llamarada

1 52

llamarada

1952

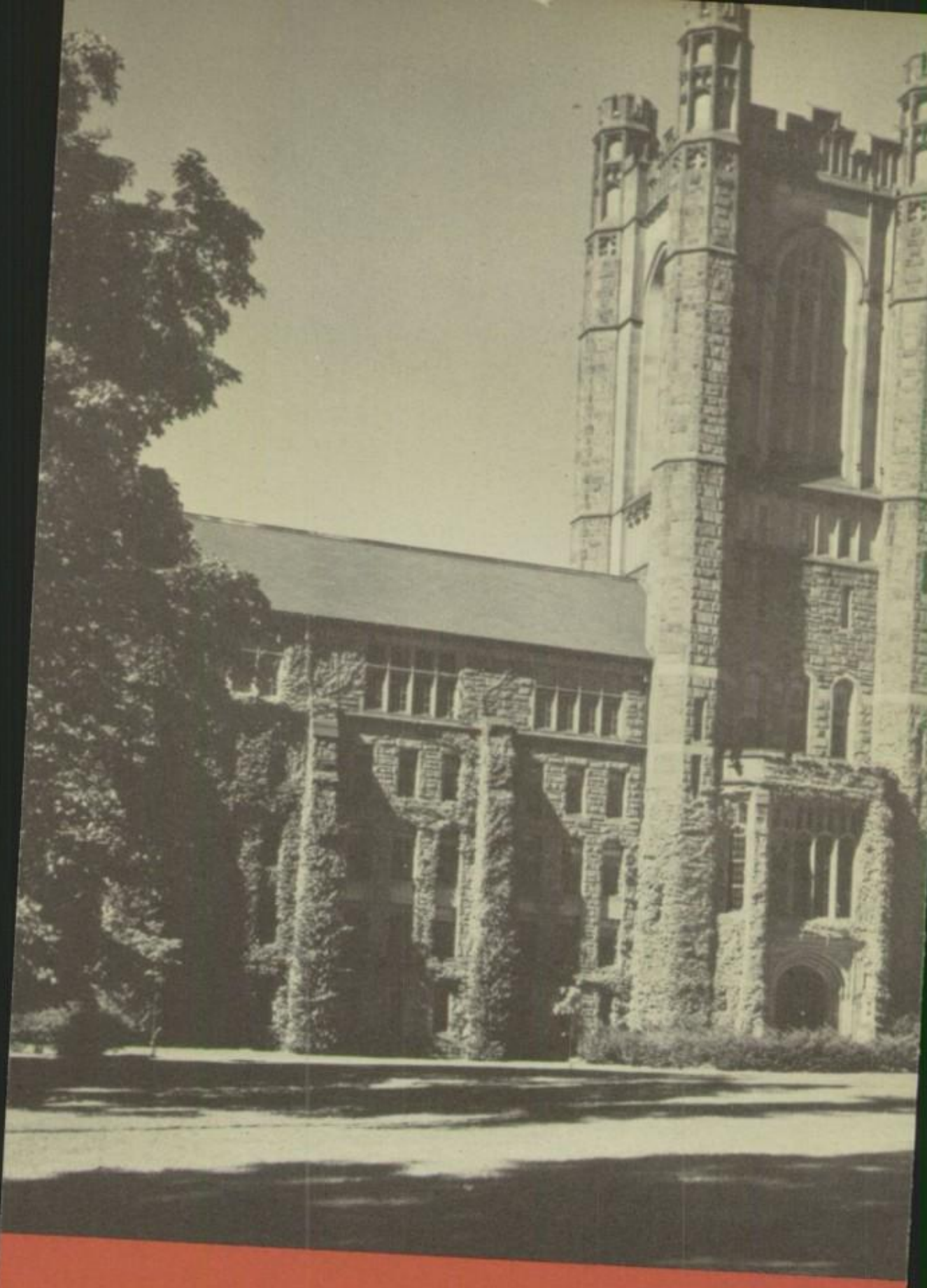

llam

MOUNT

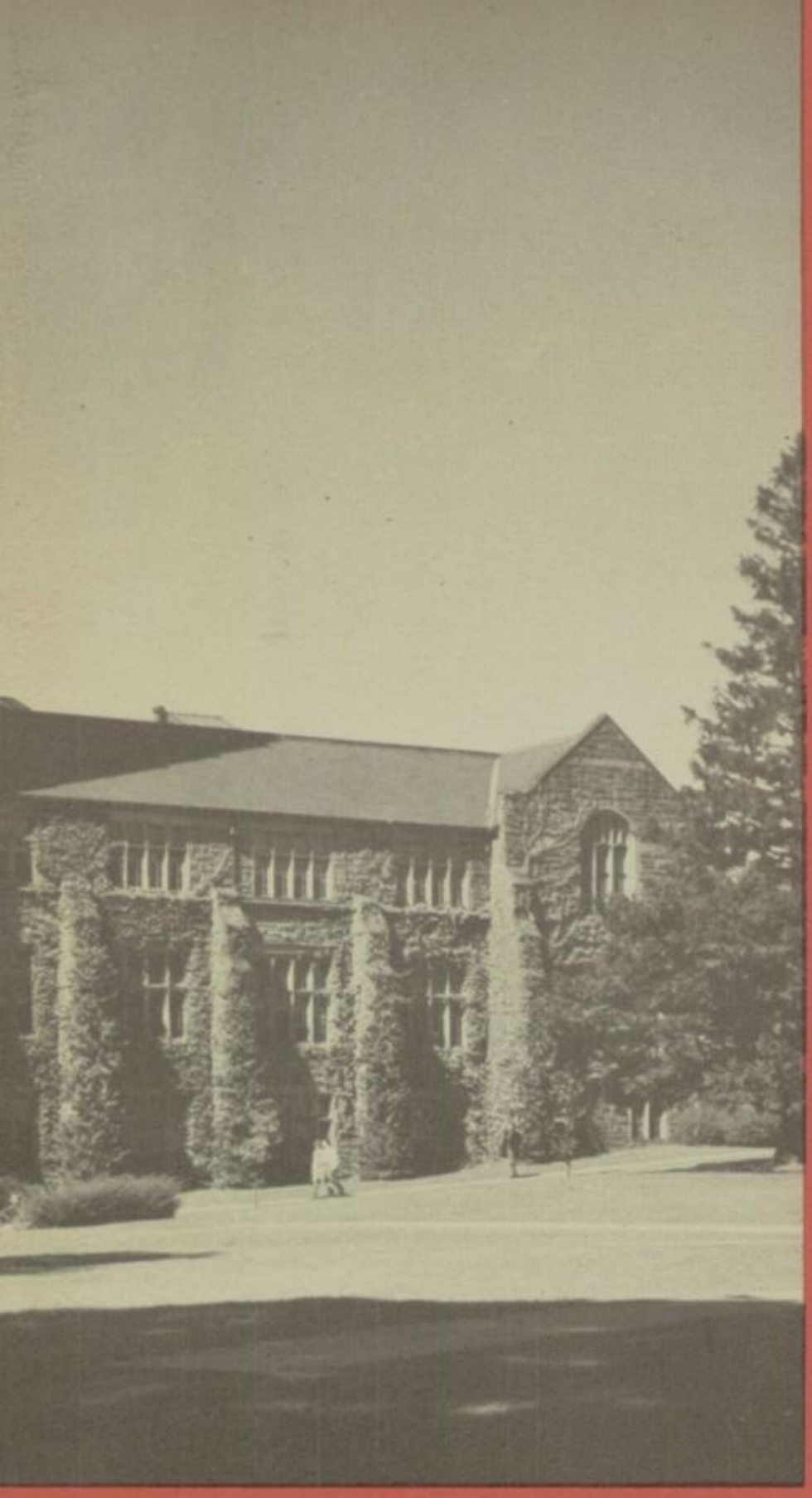

arada

HOLYOKE COLLEGE

SOUTH HADLEY, MASSACHUSETTS

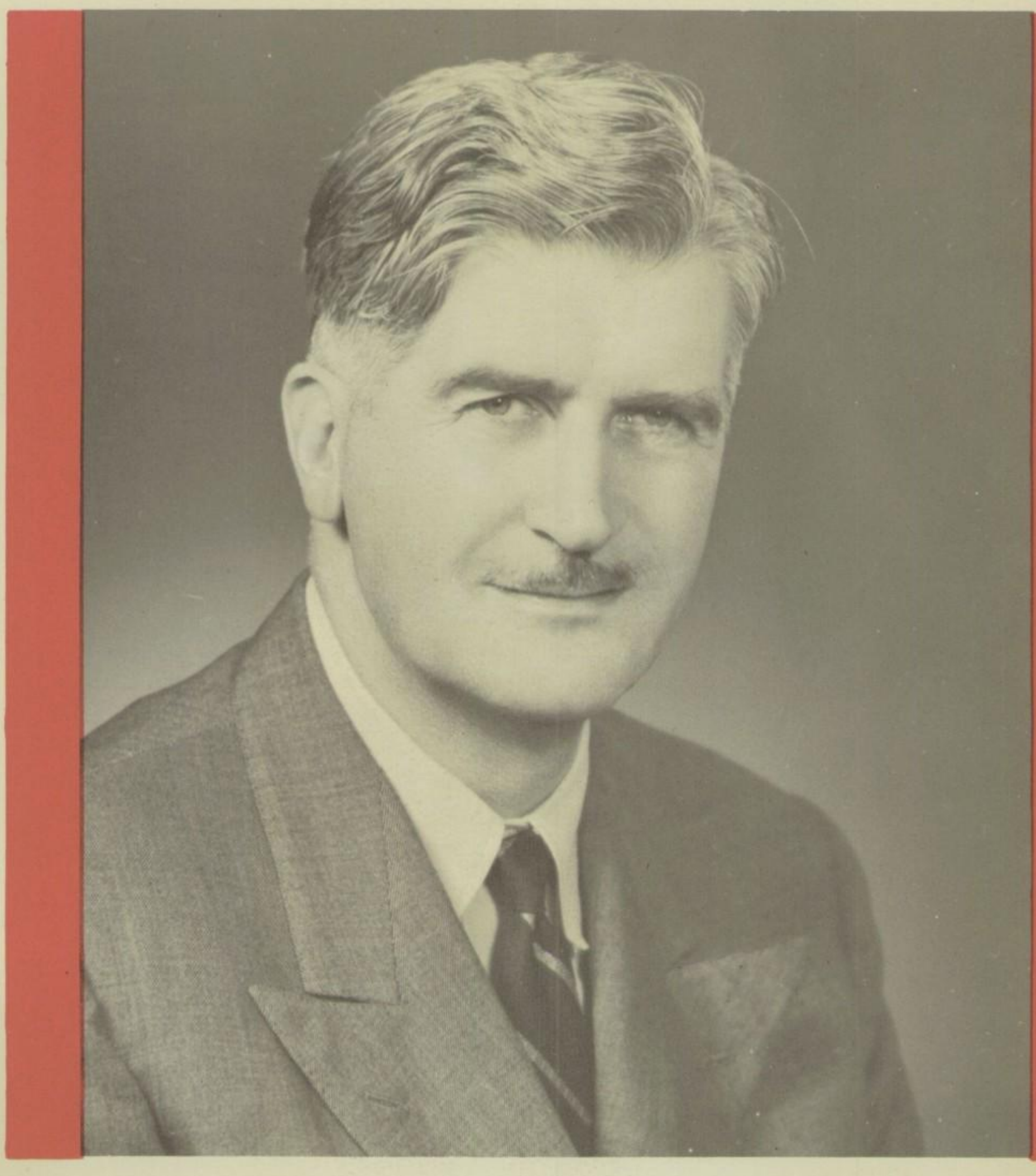

dedication

When there come to a college campus men of vision and imagination, their personality and their work make an impression which is not easily erased. Mr. Denis Johnston, through his direction of dramatics, his lectures, his guidance of the radio studio and his classes in playwriting, has had a profound influence on the Mount Holyoke community.
It is with respect and admiration that we dedicate LLAMARADA, 1952, to him.

Mr. and Mrs. Roswell G. Ham

Mr. and Mrs. John Lobb

Mr. and Mrs. Denis Johnston

Mr. and Mrs. Roger W. Holmes

Mr. and Mrs. David E. Adams

honoraries

For every class at Mount Holyoke there are certain members of the faculty and administration who have a special importance. The members of the Class of 1952, in trying to find those whom they as a class wish especially to remember, have chosen the people on these pages, and pay tribute to all the members of faculty and administration by choosing these representative few as Honoraries.

Mr. and Mrs. Peter Viereck

Mr. and Mrs. Lawrence C. Wanlass

Miss Mildred S. Howard

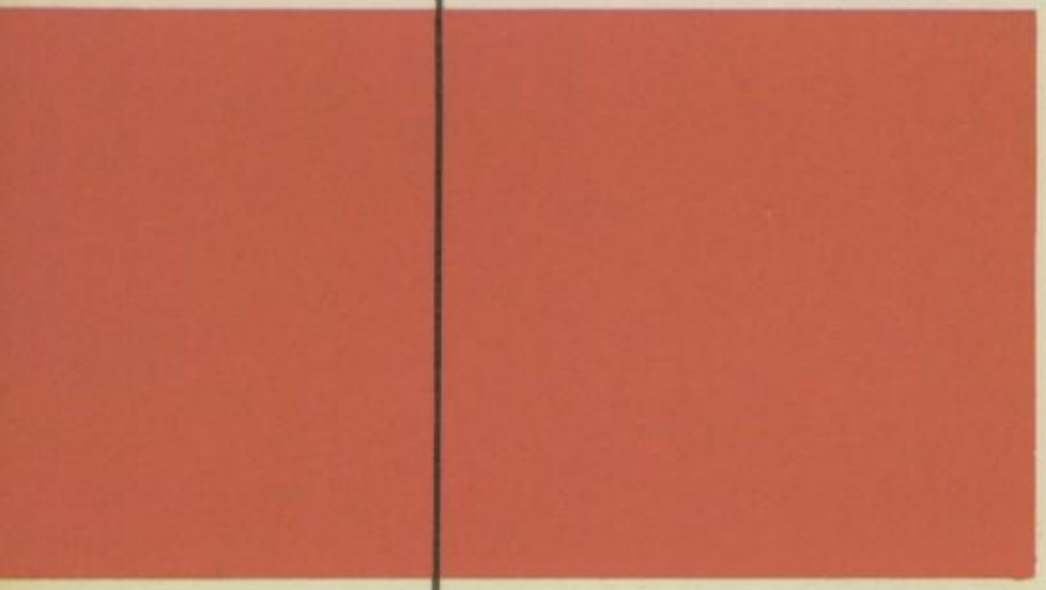

Here in LLAMARADA 1952 is the abstract of a college year. Of the year's pattern of activities the whole forms more than the sum of the parts. From modern art we have borrowed the terms *constructivism* for the whole pattern of organizations, *non-objectivism* for the activities whose only interest is in the moment; we have borrowed *perspective* for the concept of a widening world gained in the classroom, and *futurism* for the seniors. This is the abstract of the year and the pattern of LLAMARADA.

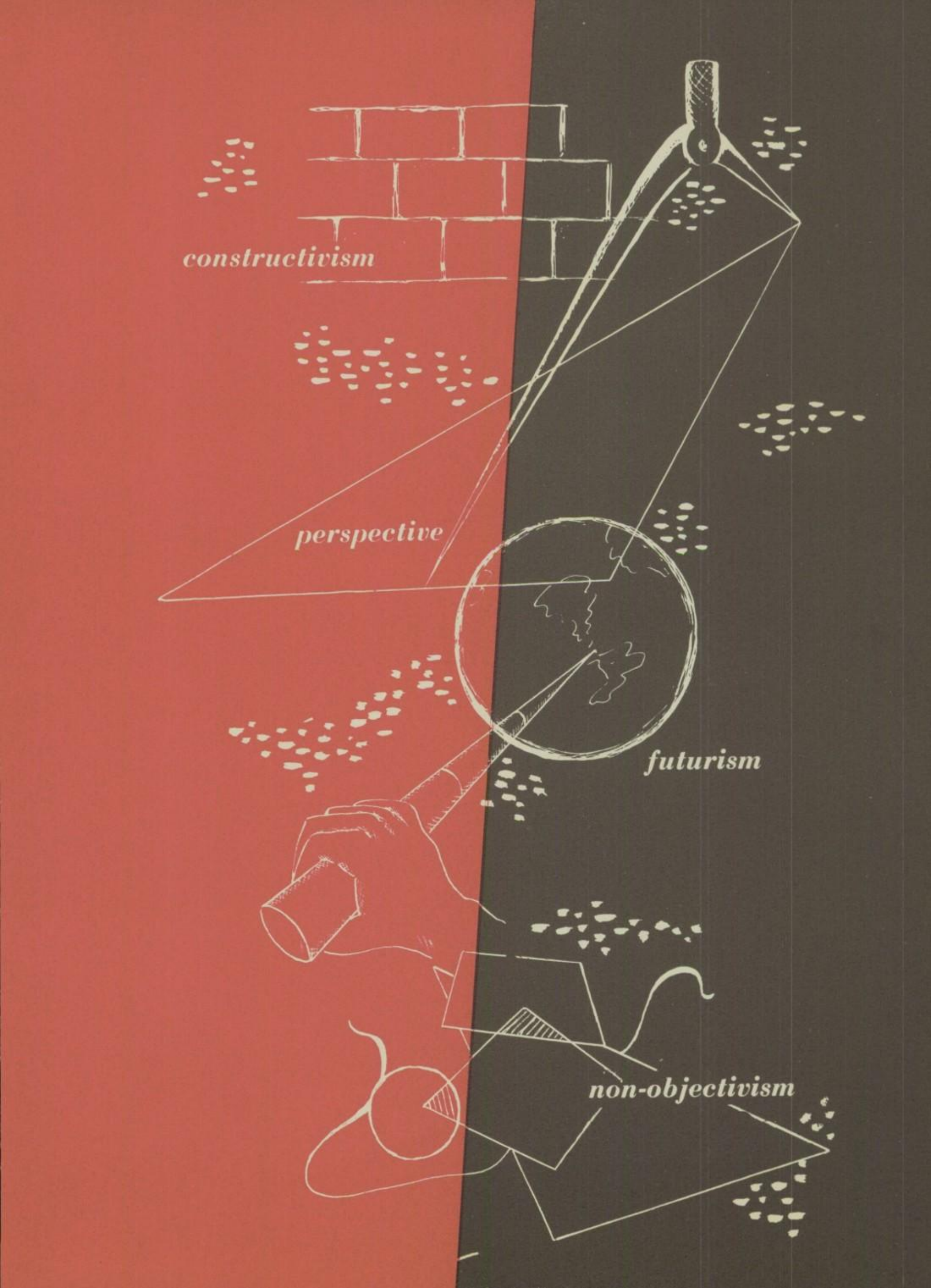
constructivism
perspective
futurism
non-objectivism

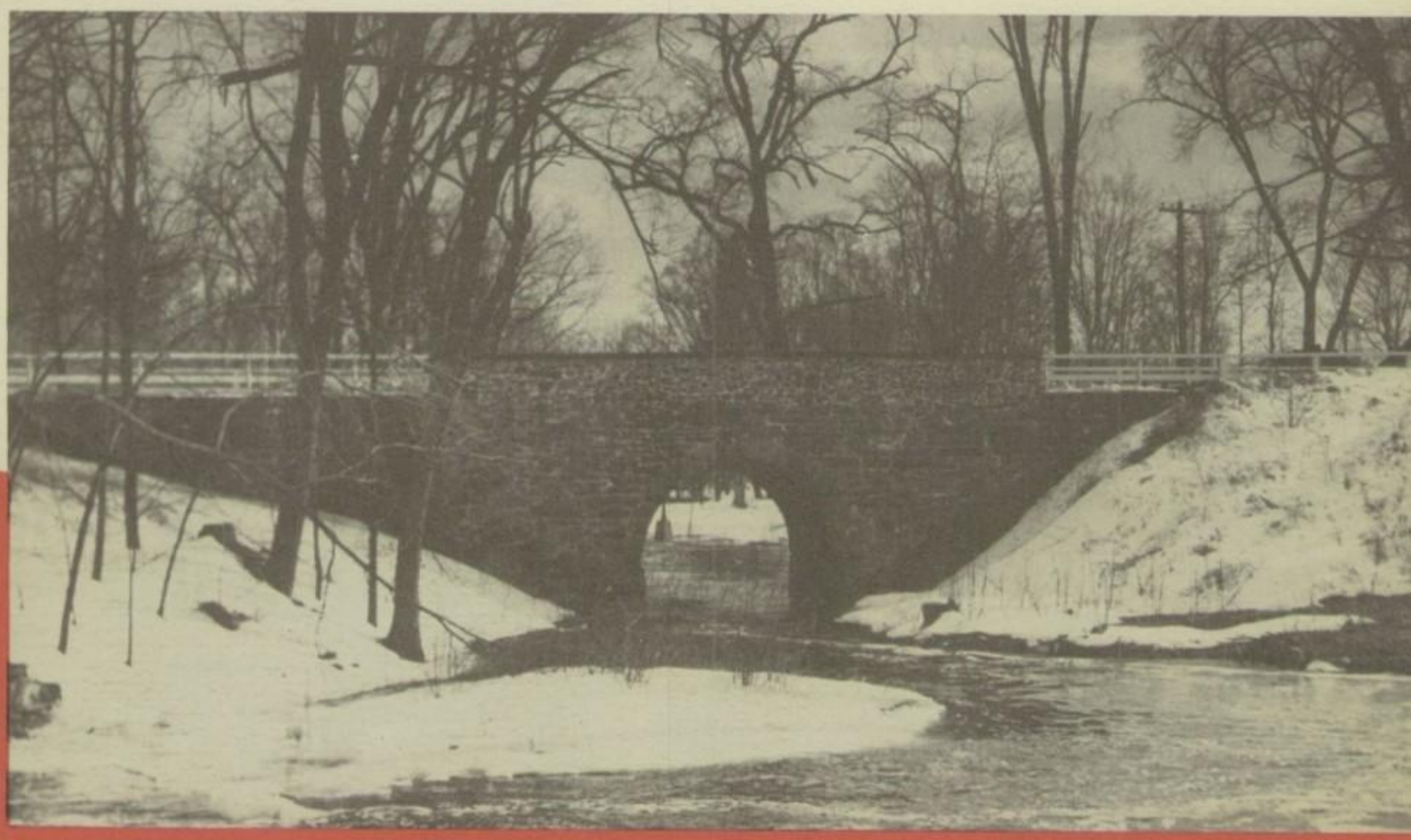

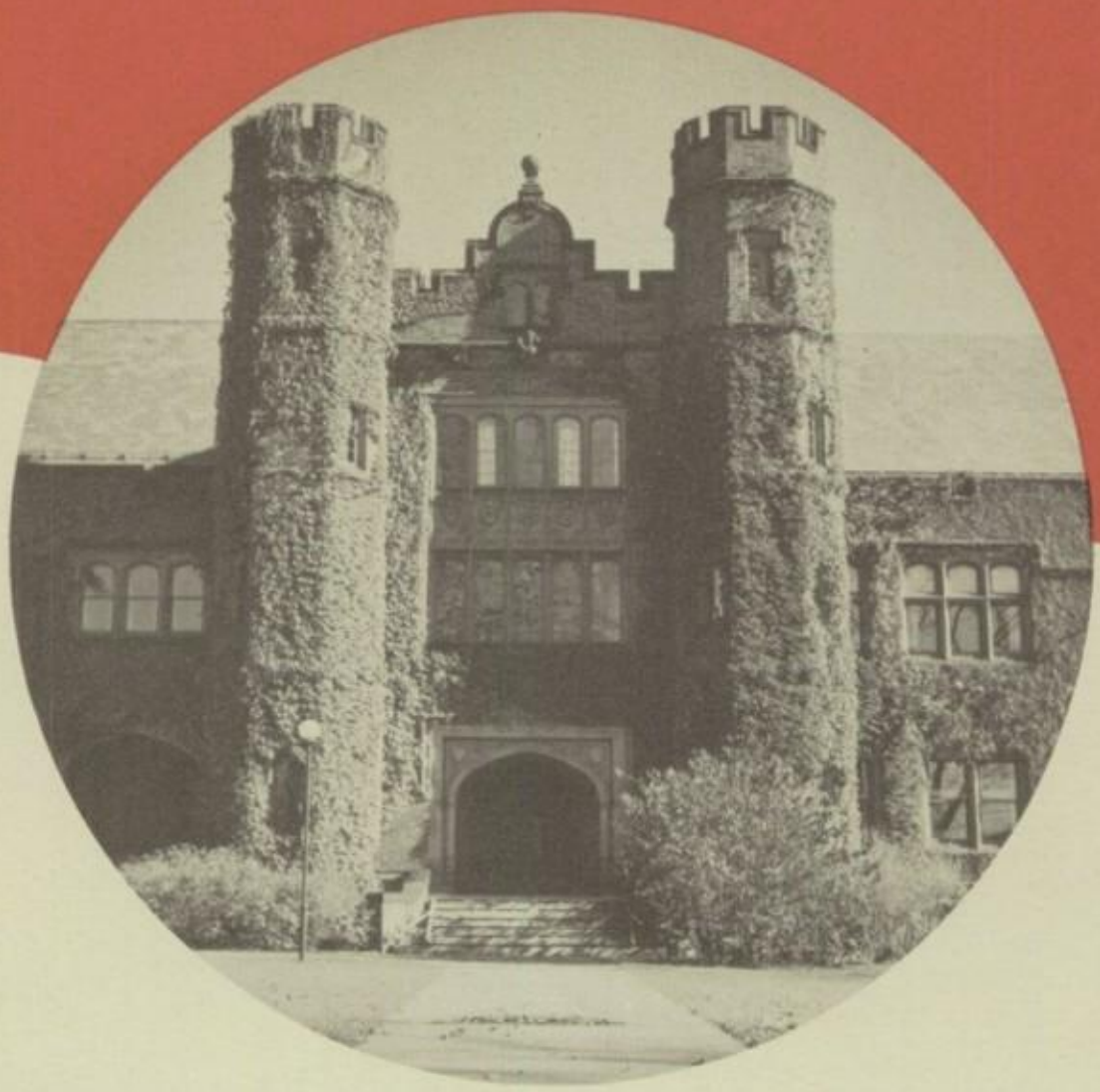

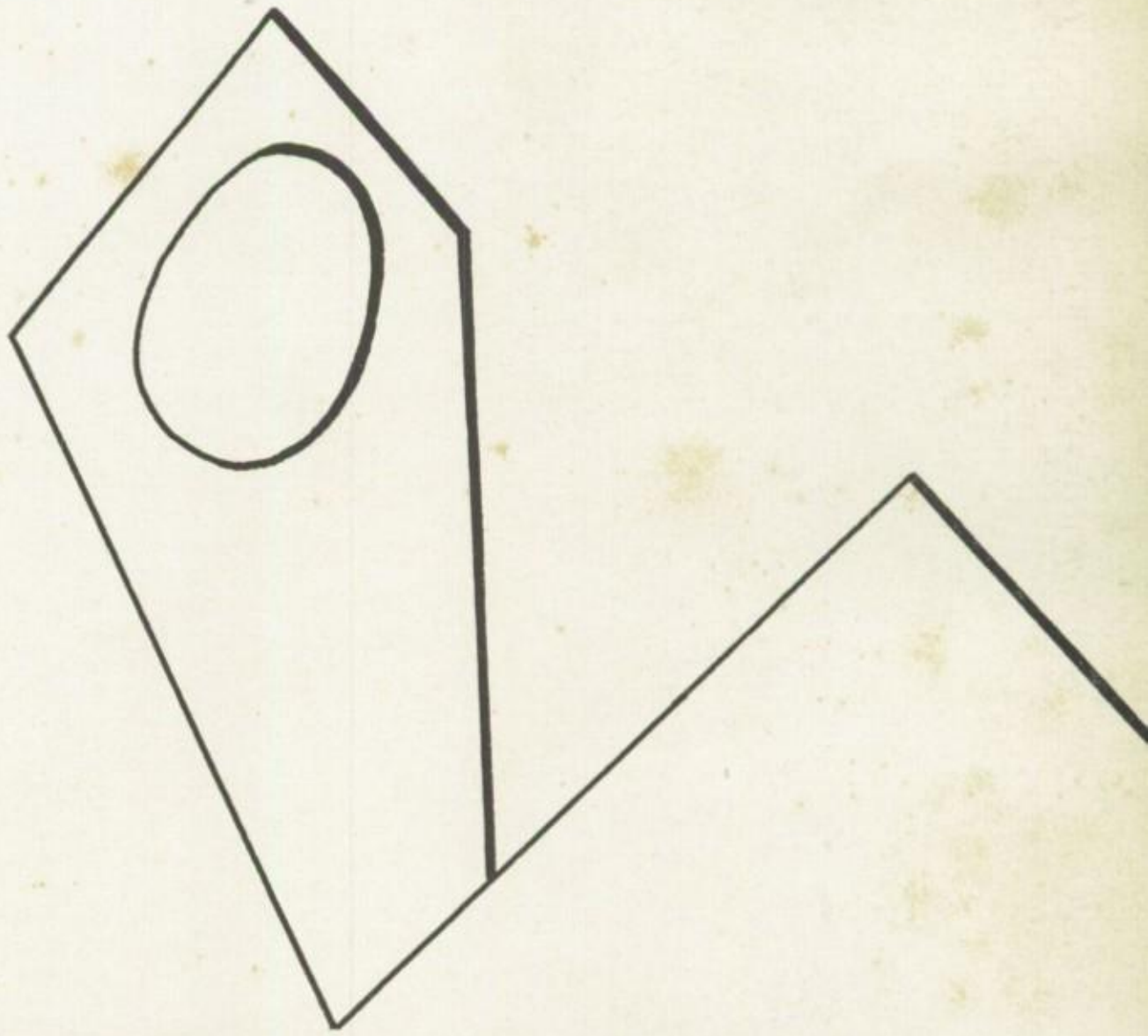

...the abstract of a college year...

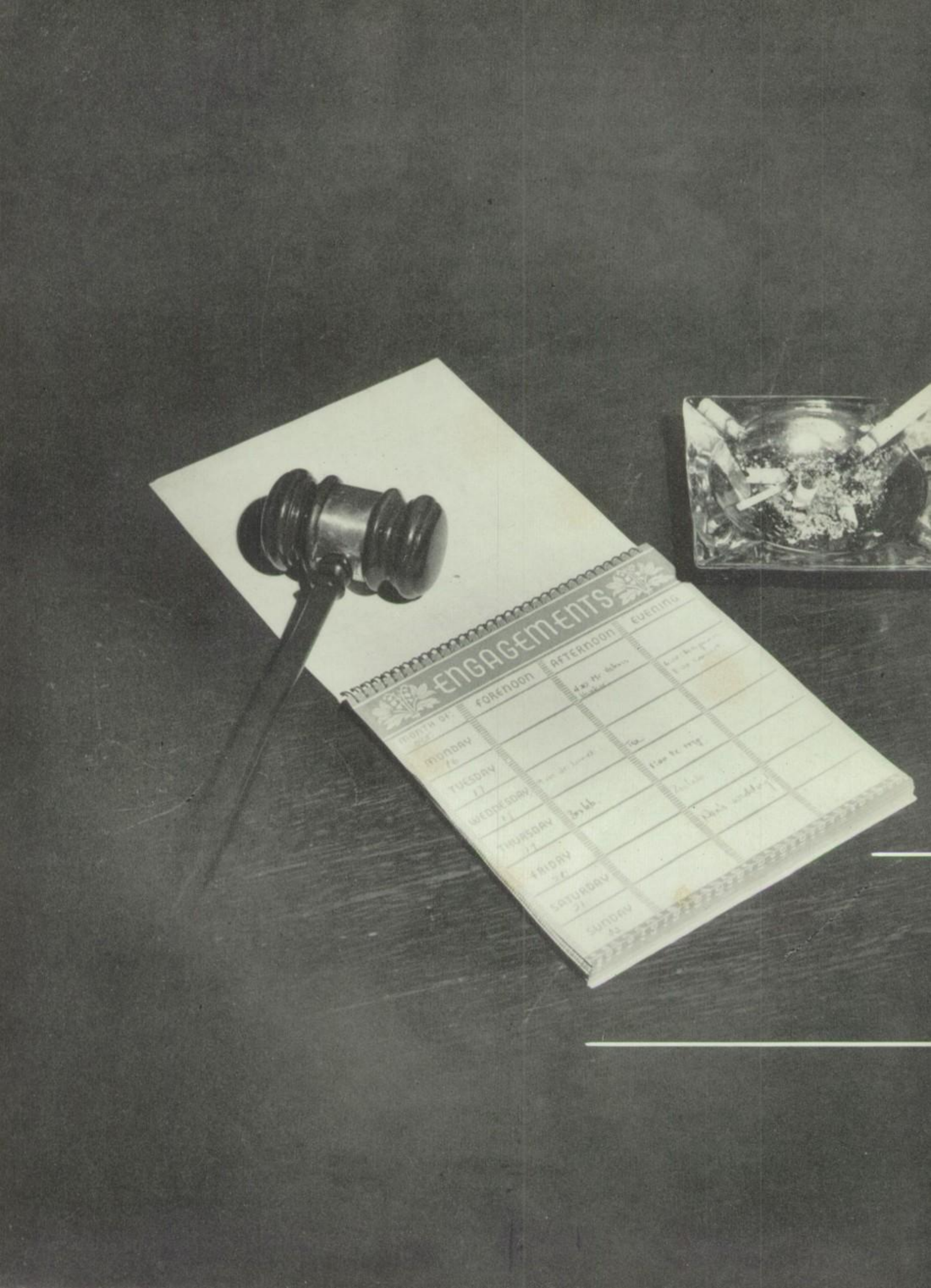
ENGAGEMENTS
FORENOON
AFTERNOON
EVENING
MONDAY
TUESDAY
WEDNESDAY
THURSDAY
FRIDAY
SATURDAY
SUNDAY

constructivism

S G A

Officers: Crosier; Ransohoff, president; Wheeler; Baldridge.

J B

Judicial Board: Hasbrouck; Pettit; Bell, chairman; Ransohoff; Chadwick; Macdonald; Scheffey.

SGA. The students. The two become one and the same in Rep Assembly where the student representatives, alert to campus opinion, govern themselves through individual action and numerous student committees which investigate campus problems. A vital part of any modern campus, SGA's efficiency and success are the pride of the college.

The Judicial Board stressed "Education for the Honor System" this year. A court for the interpretation and maintenance of the SGA rules, JB's aim is a campus community where equality and honor are valued as the basis for future good citizenship.

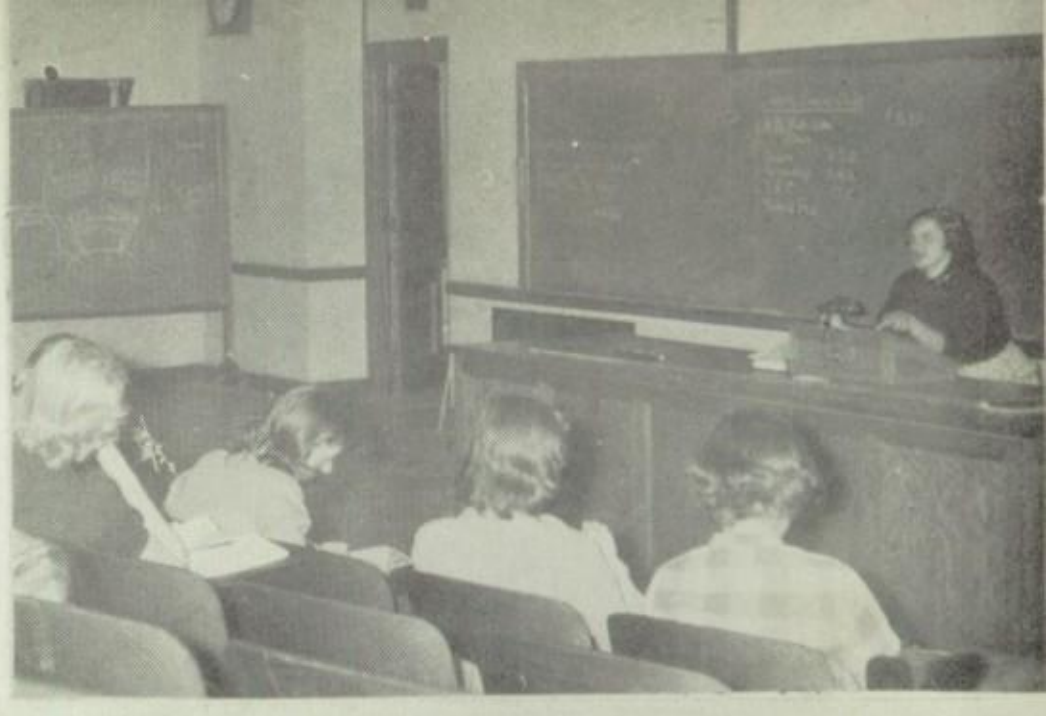

Reps Assembled.

Binky and Mickey

committee heads

Madame Chairman!

Officers: Bakken, *manager;* Dale, Morton.

debate club

On their tours of the intercollegiate circuit, the energetic Debate Club members have successfully defended the Mount Holyoke point of view, never at a loss for words on universal topics both serious and humorous, political and social.

united world federalists

With factions throughout the entire world seeking a solution to the problems of world peace, the Mount Holyoke College campus shows, in the composite person of the United World Federalists, that it too has an active and interested element alert and wide-awake to international needs. In numerous meetings, both open and closed, the group discusses modern politics with an eye to the future and considers contemporary issues in the light of basic ideologies.

Officers: Norian, Foster, Schilthuis, Hamlin, *president.*

Officers: Phraner, Chapin, Rotheram, *president*; Einhorn.

international relations club

One strong link between the college's academic life and the outside world and its problems is the organization best known as IRC, which sponsors a full-time program designed to rescue the students from the menace of the legendary "ivory tower." An annual twenty-college conference on some current world problem gives everyone a chance to exchange ideas with visiting authorities and with students from other colleges, while regular current events discussions and the sponsorship of outstanding lecturers help to prepare its large campus membership for intelligent action in the world community of which they will soon be a part.

A round of world affairs.

Foreign Students' Panel.

athletic association

A real interest in the health and pleasure of every girl at Mount Holyoke is the moving spirit behind the group which organizes extra-curricular sports. With Kendall Hall as headquarters, AA works to create clubs and tournaments for every interest from sailing to skating, and tennis to water-ballet, and manages class and house contests. The organization makes the most of a spacious country campus and truly, "Everybody belongs, and everybody benefits."

Officers: Longsworth; Lemcke; Eberlin, president; Wood.

B. G.

outing club

Everyone who loves the out-of-doors finds Outing Club the answer to such questions as How can I meet other people who like the wide-open spaces?, and Where can I go? This year our OC tripped to the Yale Engineers' Camp and climbed the range with Amherst. We in turn were paid visits by Dartmouth, Williams, and Wesleyan. I.O.C.A. sponsored an all-college trip to Lake George and the annual square dance there. As an additional activity, the club again saw to it that there were buses to carry us to Mount Greylock and the range on Mountain Day. Fireside sings, mountain climbing, square dances, nights at the cabin—with their own truck to get them there—are the kinds of activity which make Outing Club so popular.

Officers: Richardson, Eberlin, Goodridge, *president;* Chapin.

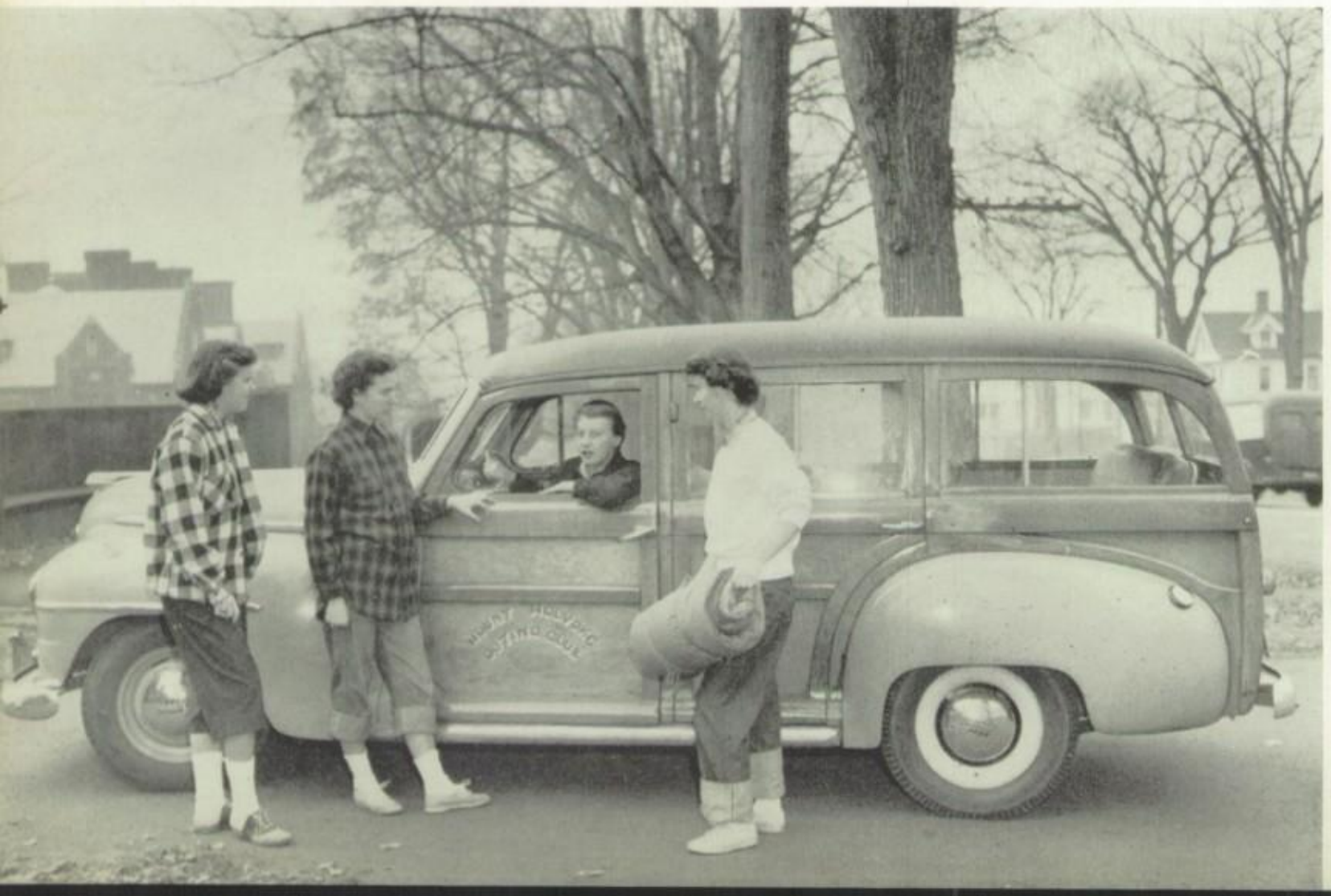

Any loose change?

fellowship

There's a place for everyone in one or more of the four main fields included in Fellowship of Faiths—faith, interfaith education, worship, and social service. The three faith groups meet separately and also have monthly meetings together at which they share ideas on general religious topics.

Officers: Fischer, Seaver, Polk, *president;* Tyson.

"We gather together . . ."

Off to Rabbit Hollow.

of faiths

The worship group conducts special services and evening chapels; nursery schools, YWCA groups, and Girl Scout troops all secure assistant leadership from those in the service group. We have good reason to be proud of the spirit found in the Fellowship of Faiths.

Baby lit course.

On the air!

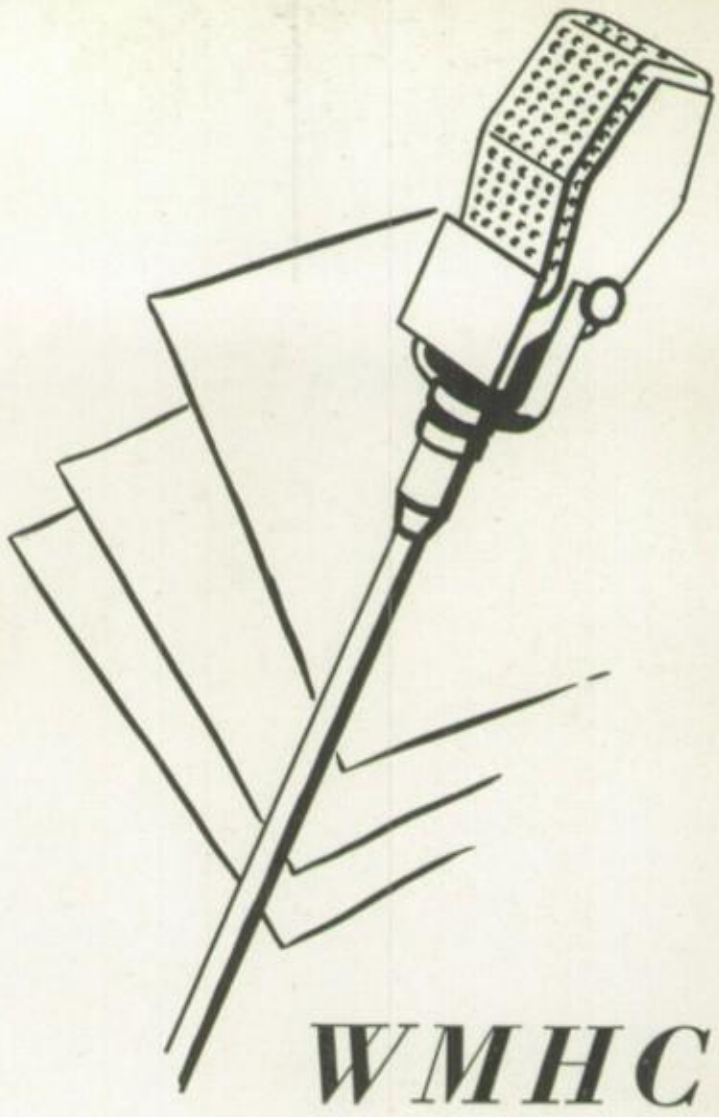

WMHC

November 4, 1951, marked the birth of our own campus radio station, WMHC. A reality, thanks to last year's Student Fund Bazaar, WMHC offers us a wide variety of programs including opera, campus and world news, and clean-your-room music, not to mention commentaries and skits. The two hour a day broadcasts, which originate from the radio studio in Mary E. Woolley Hall, are managed and directed by those students interested in different aspects of radio, with Mr. Johnston and Miss Shepardson acting as faculty advisers. At 820 on the radio dial, WMHC is the most recent manifestation of administrative and creative talent active on campus.

Staff: Lowenfield, *manager*.

Officers: Bell, Lennihan, Fogle, *president;* Stahl, Gowman.

dramatic club

Budding Thespians from all classes find a home in DC, whether it be covered with greasepaint or applying it, speaking the lines or prompting, wearing the costume or being on the committee that finds it. Besides sponsoring the Freshman Plays, DC presents as highlights of the year their fall and spring productions, performances which attract an audience from beyond the college community and include actors from neighboring colleges.

How's that again?

Try it this way.

V8's: Linnell, *manager.*

music

Singing in the shower, singing in chapel, singing in the bus on the way to the train; we all sing, but those of us with something besides enthusiasm sing in the Glee Club. They carry our voices from Pratt to Town Hall, from chapel to a host of other colleges where the V8's sing for us at houseparties and proms.

For those who can make an instrument sing for them, the college orchestra, which includes townspeople as well as students, provides the opportunity for group performance under the direction of Mr. Holden.

Orchestra. Officers: Brown, Marshall, Berrien, *manager;* Hume, Colburn.

Glee Club. Officers: Wheeler, Curphey, Montgomery, Berrien, Flewelling, *president;* Havens, Gaudard, Freeman, McWhirter.

Officers: Miss Cogswell, Longyear, *chairman;* Harrington, Miss Boggs.

friends of art

Though they focus on the gallery in Dwight Hall, the Friends of Art is an organization that includes the entire college and civic community. To acquaint as many as possible with the newest and best in artistic trends, they sponsor exhibitions and lectures in painting, architecture, design and sculpture, and lend pictures to students for their own rooms.

With a change in name, Tempo, the college literary magazine, heralds the new policy to be found in its pages. Now interested in all types of writing done on the campus, the quarterly began this year to print political and scientific articles and editorials pertinent to college life, reflecting the college's most progressive attitudes and ideas.

tempo

Board: Smith, Romig, Pettit, Bowers, *editor;* Townsend, Bourne, Foster, Colby, Fortier, Johnston.

Amateurs in action.

llamarada

What gives a better general representative picture of our one, two, three or four years at Holyoke than our all-college yearbook? LLAMIE'S effects are felt by all . . . the freshmen's excitement at their first college weekend dance . . . sophomores and juniors rushing over town scouring up ads . . . the senior editorial staff tearing their hair over layouts and proofs . . . and then that memorable day in spring when the cry "LLAMIE'S out!" echoes over the campus, and studies are temporarily abandoned in favor of scanning OUR yearbook.

Professional touch.

Editorial snack.

Late copy.

the news

Friday—5 PM—the NEWS is out. A week's work has been completed in the exciting and energy consuming business of informing the campus of coming events and past glories, new social notes, and class or exam schedules. Thursday noon lunches at the CI start the ball rolling toward the following Wednesday night news deadline and the Thursday night proofreading. Friday afternoon, circulators deliver and mail out the weekly issues.

More campus shots and cartoons were made possible this year by the co-operative renting of a photo-electric engraver by the NEWS and four other near-by college papers. Another new feature—the WMHC broadcasting schedule.

Staff: Haig, *editor-in-chief.*

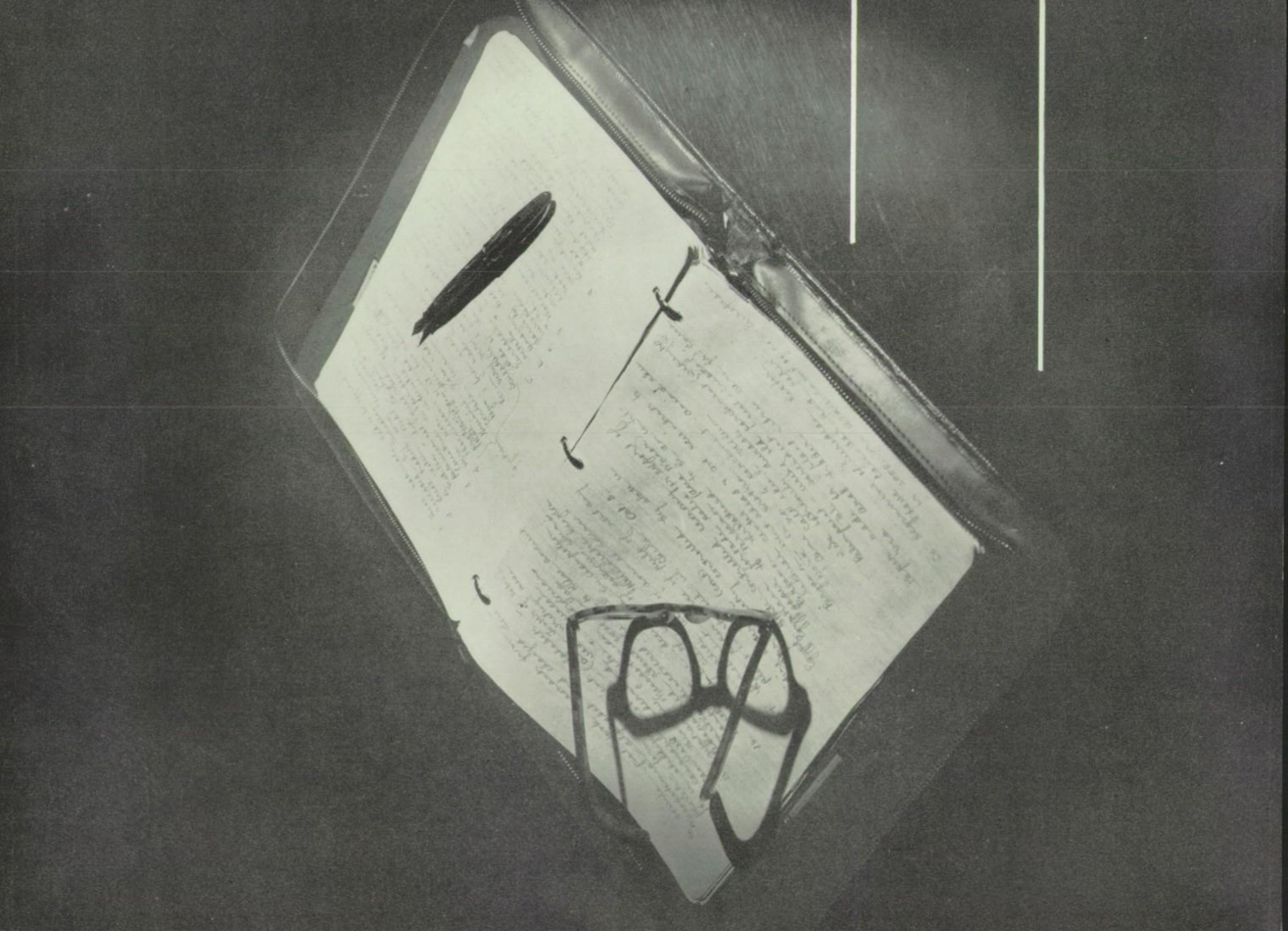

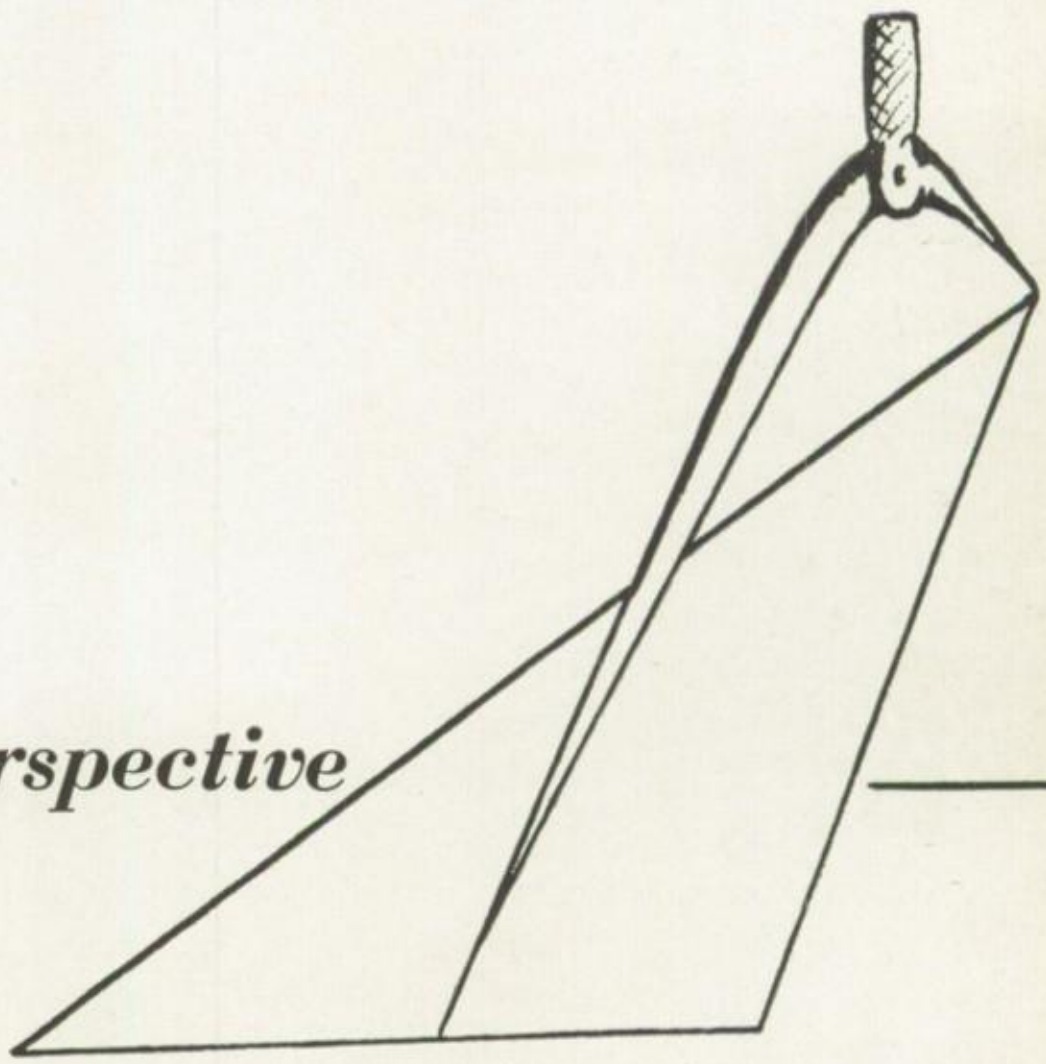

perspective

Amphioxus?

The Big Squeeze.

Political Brew.

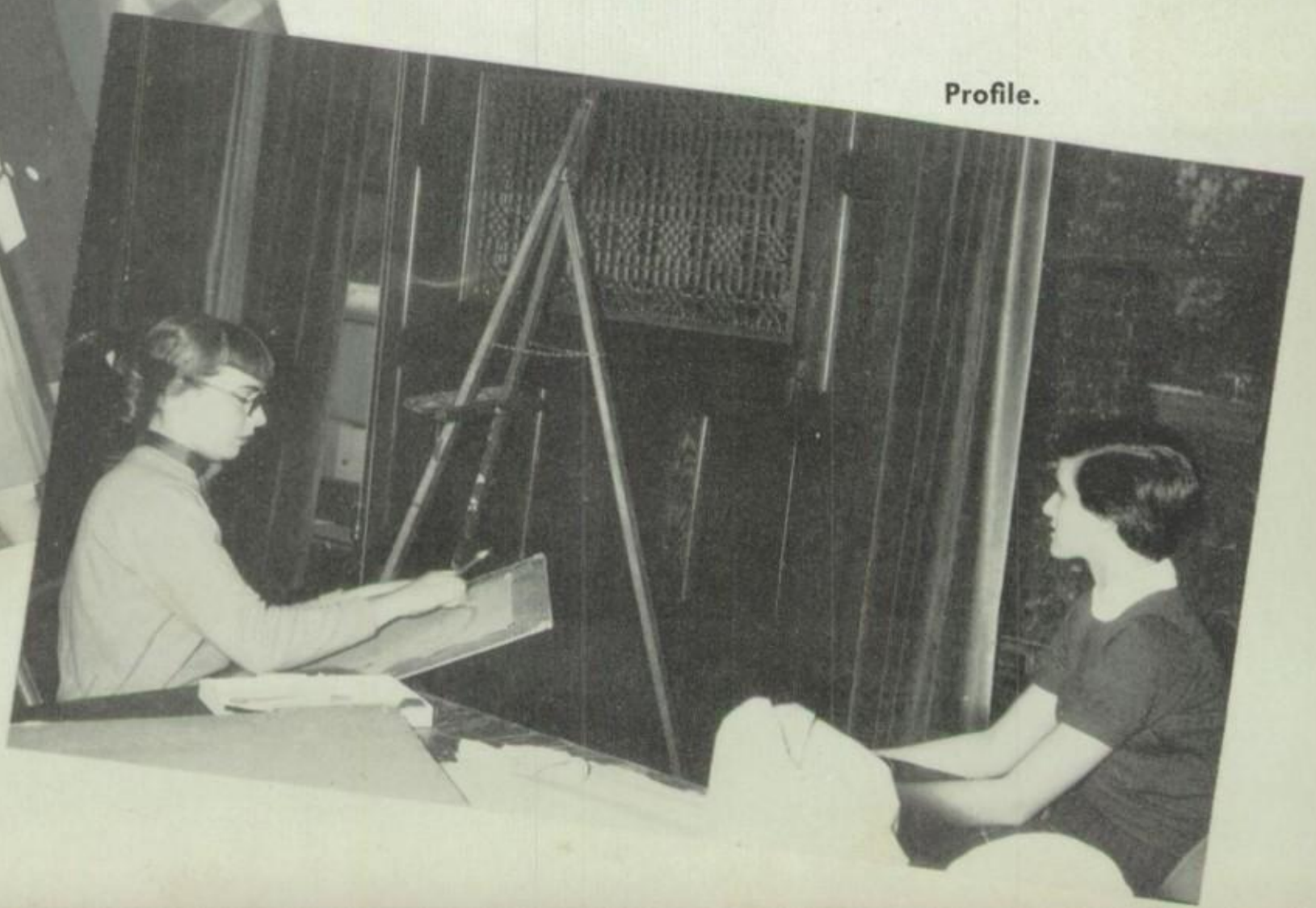

Profile.

classward ho!

From toddling baby courses to confident seminars we pursue the academic. Whether our quest for knowledge finds us in Skinner, Clapp, Dwight, Shattuck or the physics building, we gather concepts there which will always enrich us, either in the pursuits of our daily work or simply the enjoyment of our leisure hours. Armed with test tube, paint brush, nursery school child or reserve book, we get our liberal education from a variety of sources in a variety of ways. But always, in the continuous attempt to maintain the balance between freedom and discipline, objectivity and subjectivity, theory and practice, we learn to appreciate people and what they think.

Divine Comedy

For Smoking

For Light Reading

The Dean's Birthday

Professorial Santa

Late Edition

Triple Alliance

informality +

Just ask her what characterizes the Mount Holyoke education and you'll hear from the blue-jeaned girl "Informality!" Professors soon meet us on home ground when they come to Wednesday dinner in the dorms or we visit them in their friendly homes. Over the tea cup at the department teas we hear the scholars' opinion on soap-opera and Sartre, and armed with ball and bat we trudge off on Club picnics to compete with our professors for athletic honors—minor-league battles to be played off in the Faculty-Student ball game on May Day. Mr. Holmes' dog snoring through class and faculty children carousing at Nursery School are familiar to us all in flesh or fable. Show us the formality of our formal education!

Meal with a Maestro

Honoraries Tea

Can this be he?

With the snows of January came new sights and sounds on campus. The faculty appeared in class with rehearsal bags under their eyes, paint under their fingernails, and secrets under their hats. That harried look-well-known-to-juniors was found behind the lecture desk. Strange hammerings, shoutings, and music were heard down Chapin way. Faculty Show was really in the air! After four years of anticipation the curtain finally went up on 1952's *Odyssey*. Under the supervision of Mrs. Saintonge and Mr. Johnston, Homer was seized and swung about in a jubilant arc. Staid and sober academicians turned into pigs, spooks, sirens and sword dancers, and laughed at themselves. We forgot the books as we watched their guardians parading about as Helen of Troy, Cyclops, and Pallas Athene, Greek gods and gobs led home to Ithaca by the heroic Odysseus of President Ham. The epic date of January 19 will be long remembered!

Grammar B-2

Alpha, Beta, and Gamma—Whee!

faculty show

Ten minutes 'til curtain time.

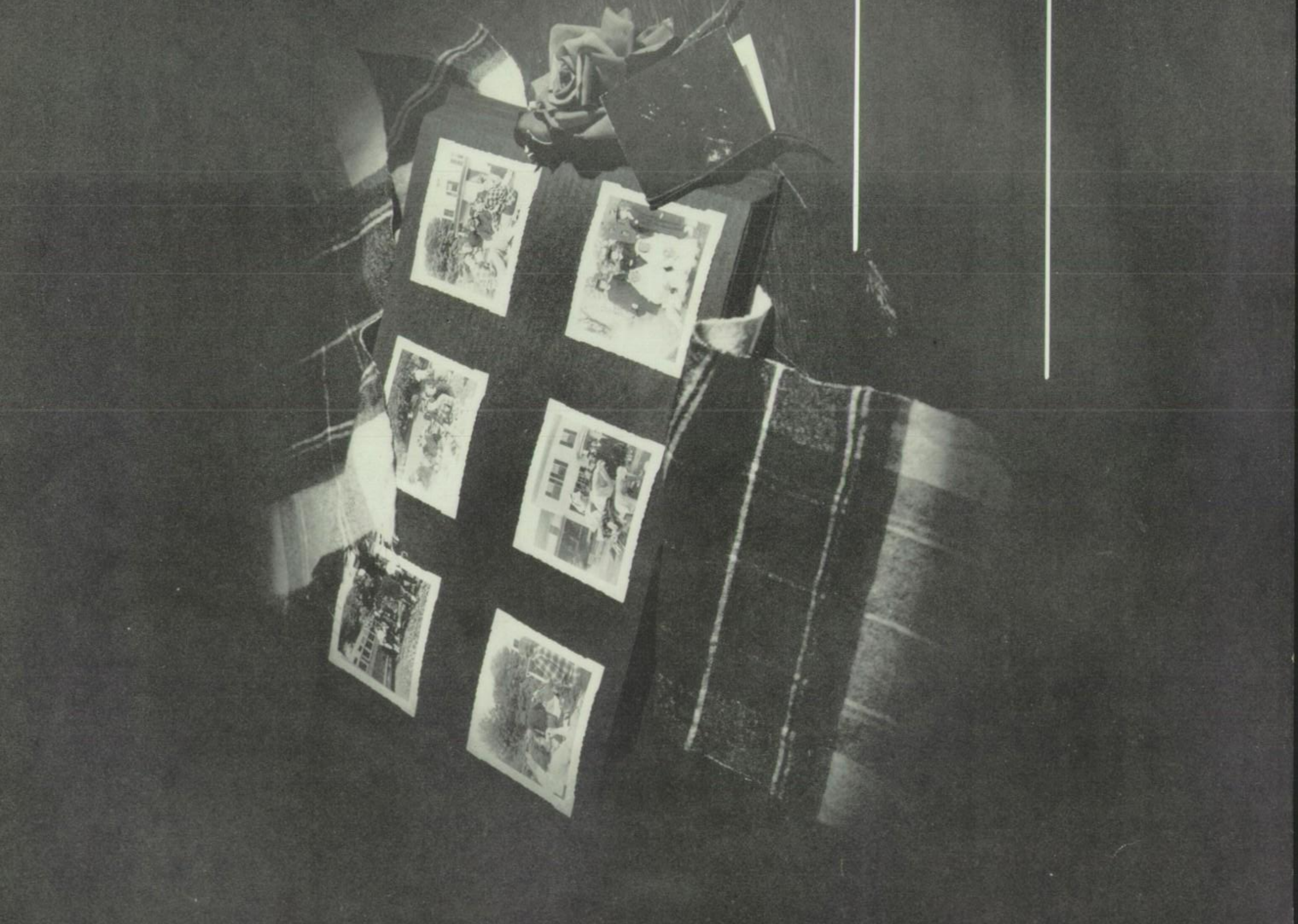

non-objectivism

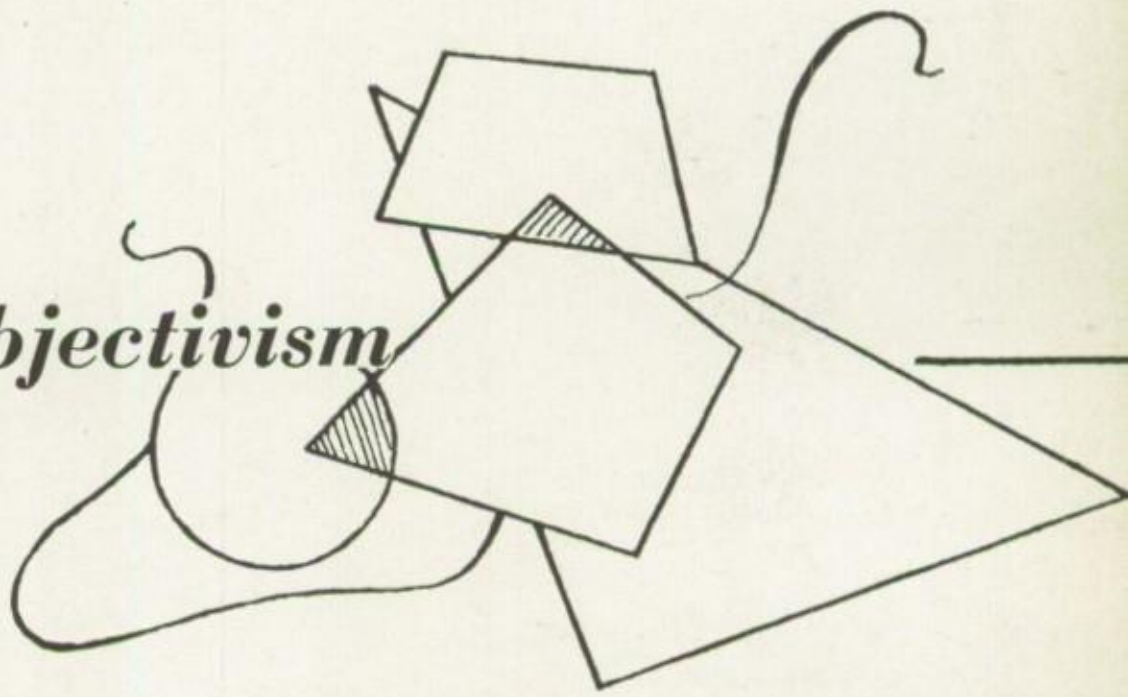

Late Lunch

big and little sisters

One of the warmest and most rewarding relationships of all our four years—first being a little sister and then, surprisingly, having one of our own. Helping to smooth over rough spots during those first agonizing weeks, finding a box lunch on our beds on Junior Show night, tea in the bookshop on winter afternoons, leaving a candy bar for courage during the week of exams. A warm, gay, hand in hand friendship, and something always to be remembered.

"Here's a Song in Your Honor. . . "

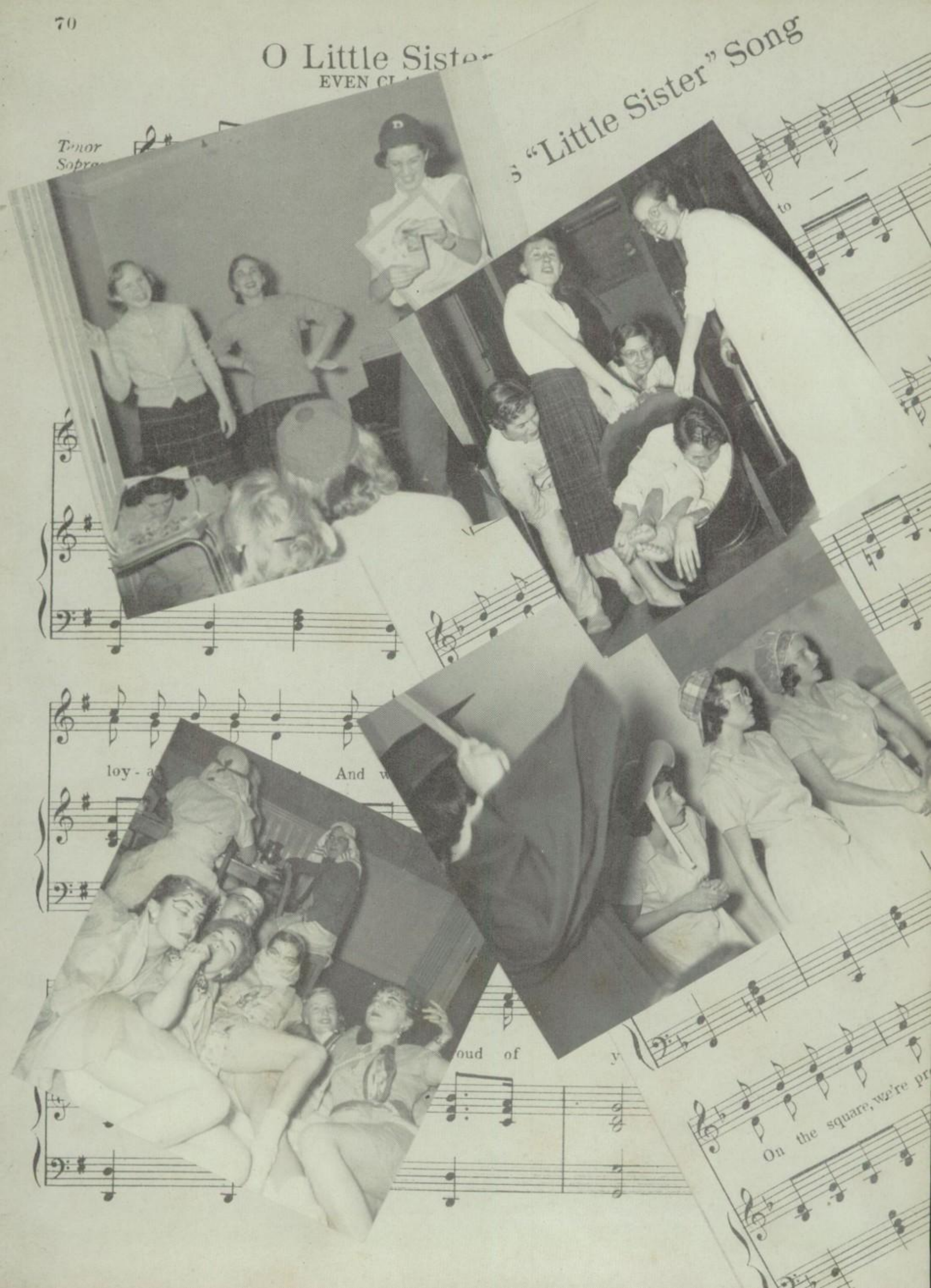
O Little Sister
EVEN CL
Tenor
Sopra
"Little Sister" Song
to
loy - a
And w
oud of
y
On the square, we're pr

Officers: Chaffee, Jacobs, Fauver, *president;* Lamb, Donaldson, Ely.

class of '55 Every fall Holyoke is invaded with a battery of fresh, smiling faces. They cluster around a neat new bulletin board in P.O. There is the excitement of the dorm, where talk flows free and cookies from home disappear like magic, and the thrill of the choir's debut one Sunday evening. Yellow gym suits battle through icy blasts with tennis rackets under their arms. In the classroom things begin to correlate. And another class, the class of '55, becomes part of Holyoke.

"A student is advised not to accept rides with strangers."

Freshman Frieze

Flaming Youth

Xmas Trimmings

"The Cracker Crowd"

Recipe for a dorm: carefully blend a handful of girls, one housemother, and loads of spirit. The result, sometimes called "home," can house anything from a dance to a dog—yes, a dog—and an epidemic of dishpan hands. Dorms are noted for having 'phones on "the other end of the hall." You may leave for labs, classes, a date or dinner, but when you return, there is always someone there to welcome you.

dorm life

Cake Sale

Cooperation!

H. P.'s

Across:

3. Joan E. Miller
6. Cynthia Meredith
8. Catherine Longyear
9. Joan Morin
12. Debby Holt
17. Jean Davis
20. Jean Powers
22. Helen Spencer
25. Marjorie Maxwell
28. Janice Kidwell
30. Marigene Harrington
33. Dayle Fort
34. Jane Beggs
38. Susan Blake
43. Patricia Densford
46. Catherine Nash
48. Nina Martianoff

7:59

8:00

mountain day

High Noon—Doubled

On a cool clear day in early fall at one minute before 8:00 on the steps of Mead or out behind Mandelle we waited for the bells to strike eight times and then go on to toll out Mountain Day. Something went wrong with the bells this year, but we knew by the sky that the day had come to conquer the mountains (*and* valleys) and to leave us free to exercise (or relax) to our heart's content. Whether we walked one mile or eighteen, that sandwich tasted good. Once home we all had the same ambition—a good night's sleep.

8:15

5:30

Temptation at Todd's

Friends of Felice

Book Shop Showers

about town

What would Mount Holyoke be like without South Hadley—with no place to go for that mid-morning cup of coffee or wool to finish Charlie's Christmas sock, no place to get our infinite supply of medicine or our loafers stitched together, no place to squander on clothes, mail our laundry cases, or buy food for dorm parties? How we'd miss the people who supply rooms for our dates and invite us to visit their churches and join their Memorial Day celebrations on the village green.

C. I. Seminar

Llamie

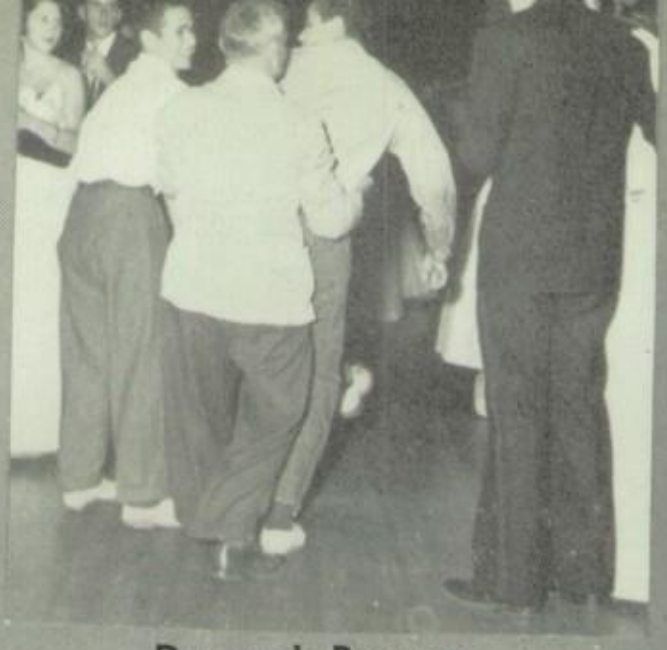

Duncan's Bounce.

Interlude.

It starts with a letter and a shriek of pleasure from the direction of the mail box. Then there are plans and plans, the room that you almost didn't get (three miles out but he likes to walk anyway), and the two-day-wonder diet to fit the gown. But everything turns out just right, he's only an hour late and it doesn't rain, even for the picnic in the poison ivy

Social Climbers.

Popcorn Paws

Fancy Footwork

Fall Sports

Autumn Serenade

class of '52

Officers: Gleason, De Mar, *president;* Lindberg, Fish, Baldridge, Wylie.

So here we are, the Class of '52. At the end of four wonderfully full years of living, working, playing together, we're ready to step into the world. Mortar boards perched precariously on our heads and diplomas clutched in our hands, we leave Mount Holyoke to help build the kind of world we want, to teach to others the values taught to us. We've met some wonderful people both in and out of classes and labs and learned much about the strength of wisdom and the integrity of man. As we go each of us is conscious of how much she has yet to learn, but of how firm a basis for living these last four years have provided.

Have we a quorum?

Pass the funnies.

Stacking the Deck

"Don't get lost in the shuffle."

hazing day

This is one day when the dignity of young womanhood suffers. Without warning the campus blossomed with Riff Raff one afternoon last fall, and the years before there were the Hot Rods, the Germs, and the deck of '52 cards. Both freshmen and seniors set out with the longest faces they could muster, but it was the muffled laughter that showed the real spirit of Hazing Day.

Wheels

Riffs

junior show

"Bigger and Better" was the name on the program that November night when the curtain went up on the Junior Show of '52. For weeks before there had been secret rehearsals in Chapin and whispers around campus, posters and hints and much guessing. Then as we streamed out of Chapel a few mornings before Show we found Mighty Mouse in flight from Clapp to the Library. The work, the late hours we kept, making up for rehearsal time, and the anxiety that was in our mind in those few minutes before Fraternity Man and Junior marched across the stage were all forgotten in the fun of knocking flats together and plastering make-up on a host of savages and harem girls and the sound of the applause that meant only one thing—"Bigger and Better" was a success.

Native Rockettes

Title Page

"Bigger and Better"

sing we noël . . .

A bright new spirit falls on Holyoke with the first snow. Quietly and softly in the last two hectic weeks before vacation Christmas comes to us. It begins when we do some shopping or write out cards. Then one night the tree sparkles in the dorm. The sophomores carol in the corridors, and after the Glee Club concert the college Christmas tree shines out beside the chapel. The Dance Club gives its program and Holly Hop comes again. Then our early Christmastime gives way to the long-awaited vacation.

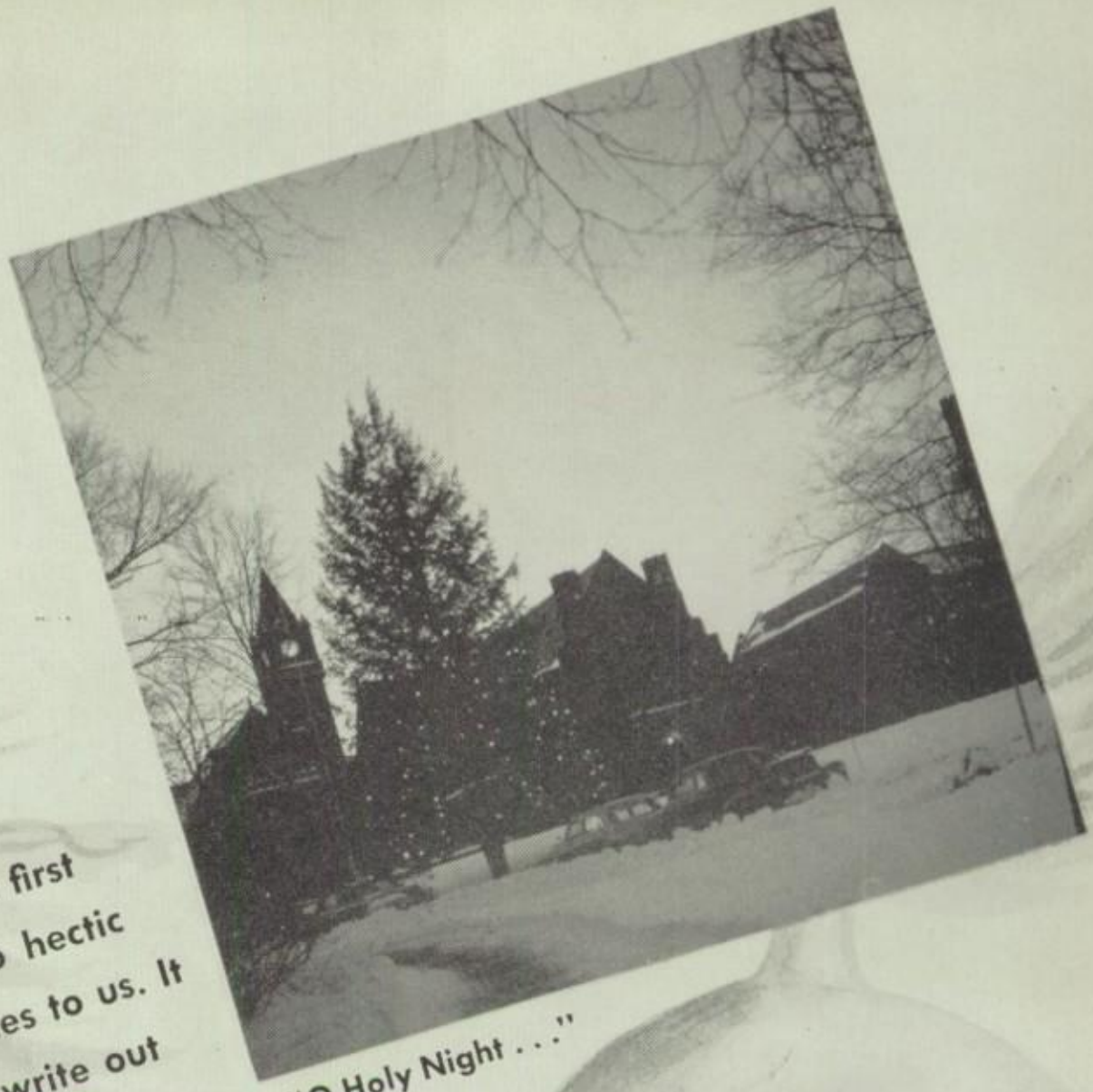

"O Holy Night . . ."

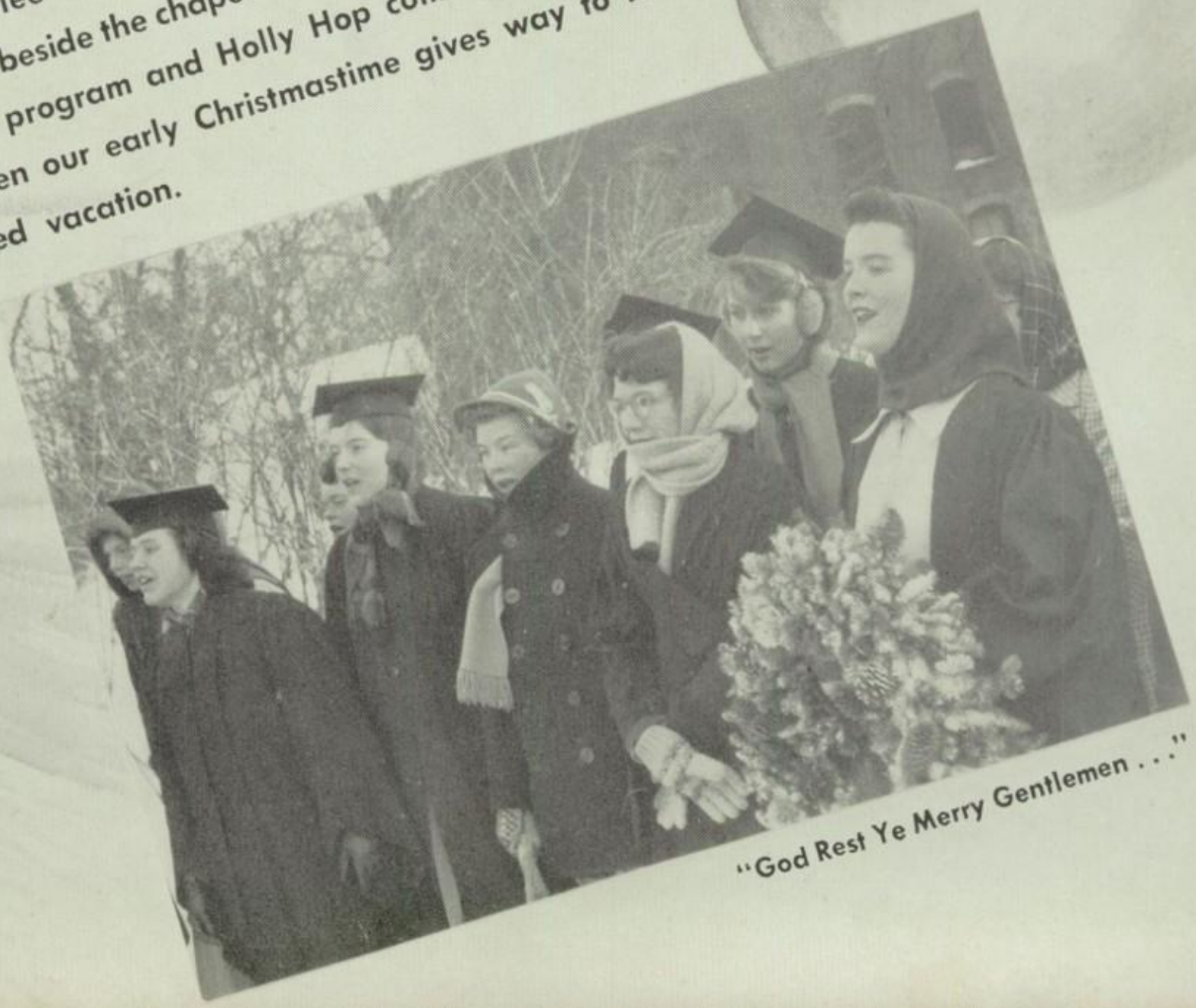

"God Rest Ye Merry Gentlemen . . ."

Reproof of the pudding.

1954 has already gained the reputation of being a class with a spirit that has made soph slump an archaic expression. Along with an impressive record of successes, highlighted by Song Skit and Soph Hop, the class has shown how to get the most out of Mount Holyoke College with a smooth balance of the academic, social and extra-curricular. Now, as in the past years, the scarlet gym-suit is as much in evidence as ever as Pegasus and '54 take part in campus activity.

class of '54

Knapp, Merriwether, *president;* Booth, Richardson, Hazelrigg, Beebe.

Party plans.

Patterns.

Winter

"Snowball."

"Highball anyone?"

Octet concert.

Weekend

Crisp clear weather and we walked to Chapin under a sky swept clean of clouds — a dream of dances later and we walked out into a world of snow; too late for snow sculpture or skiing, but still an answer to our winter week-end prayer: Let it snow, let it snow, let it snow!

Officers: Gantert, Hope, Nelson, *president;* Gommi, Beal, O'Connor.

class of '53

With the curtain going up on "Pursue Me, Priscilla" the Class of '53 heaved a sigh of relief. Junior year, full of perpetual excitement, had seemed so far away before.

Now at last they had become Big Sisters, were working on majors, keeping the secrets of Show, wearing immaculate white jackets and looking forward to the thrill of Prom.

Pow-wow

"Speak for Yourself, John"

Promenade.

"Mood Indigo."

Button-holed.

Junior Prom

If it's spring, if it's junior year, then it's time for the fanciest dance of them all, for Junior Prom. A year that begins with Show could hardly end with less than a weekend that has been anticipated for at least three years. It begins on a Friday evening in May, a warm clear night when the dates begin to arrive, filling the quiet campus with their cars and the CI with couples laughing and talking. Saturday brings hiking and canoeing and picnics on Mount Tom, a gala dinner with a gay party, and the dance itself, a dream of sea-shells and shifting lights and music drifting across the floor and out onto the cool gallery. The evening may end at two but Prom lasts until the News has accounted for every new pin and recent engagement.

may day

May Day brings a festival on one of the loveliest of spring weekends, the weekend when we honor our parents, inviting them to share with us the smell of spring and the new green leaves, the garden in all its glory of spring flowers. The colorful pageant of the dance celebrating the coronation of the May Queen and her court is followed by canoe races on Upper Lake. Meanwhile the Student Fund Committee remembers the "chem. building" with Tag Day, and the halls hold open house, serving tea in the afternoon to friends and faculty. In the evening the Dramatic Club crowns a busy day and a busier season with their spring production. All this is somehow a foretaste of graduation time. These are the rites of spring for Holyoke.

Visitors Welcome

Strike!

Paddles Up!

Laurel Chain

commencement

Commencement is a beginning as well as an end. After the rush of studying for majors and a last relaxing week with friends of four years standing, Commencement weekend spins round a whirlwind of laurel chains, step-singing, and presidential teas. When at last we put on the hoods of blue and white, we wear them with the knowledge that the end of our stay at Mount Holyoke is only the beginning of our association with it.

Baccalaureate

SMOKING
PERMITTED ONLY IN
WILBUR RECREATION
HALL DOWNSTAIRS

futurism

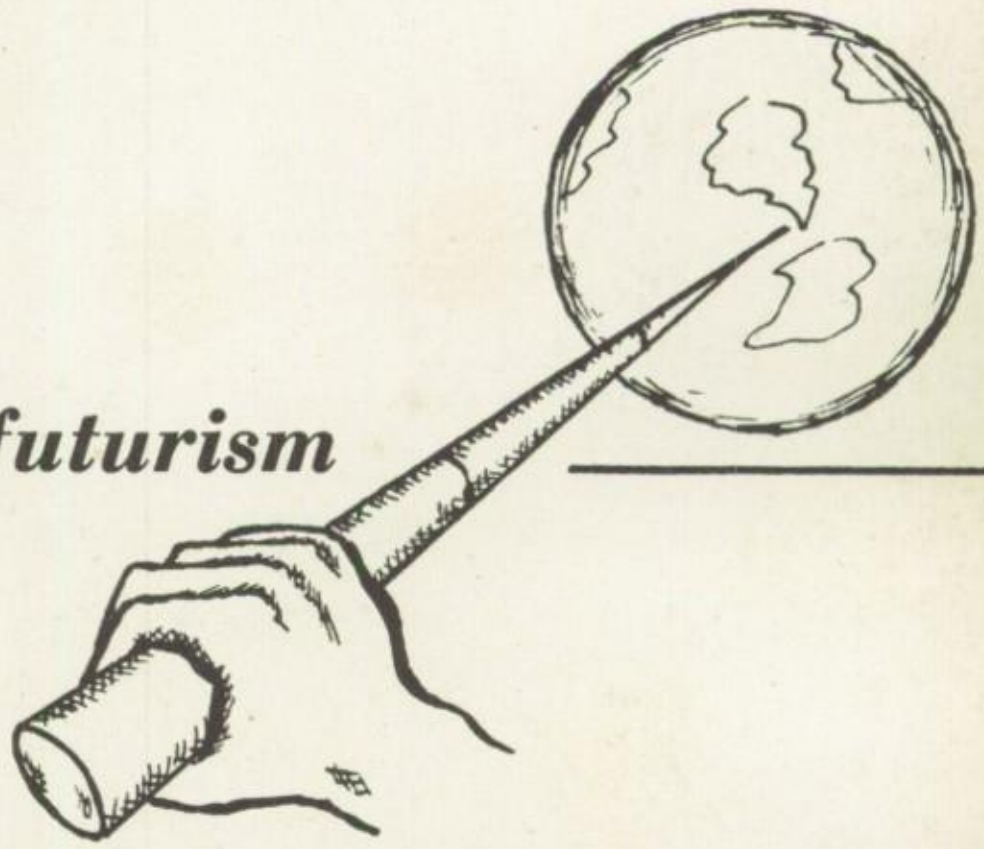

1

MARGUERITE EMELINE ABRAMS
Margie
Religion

BARBARA MAY ALDEN
Barby
Psychology

MARY M. ALEXANDERSON
Margie
Zoology

J

MARIETTA JANE ALLEN
Etta
Economics and Sociology

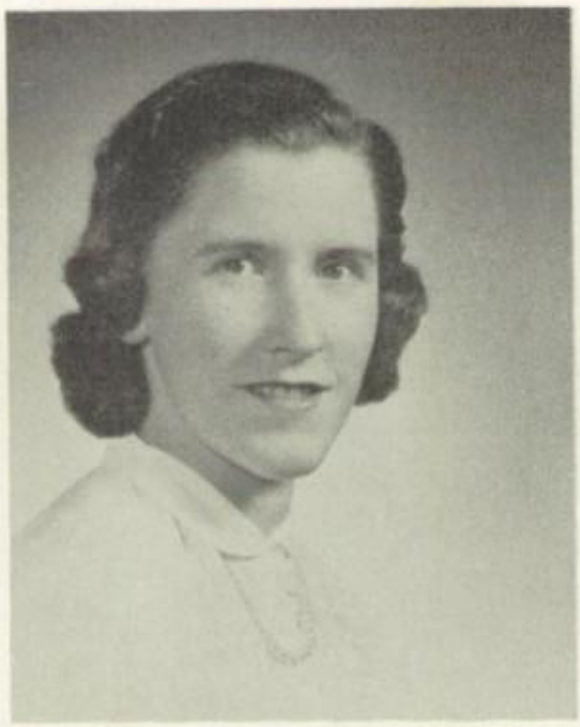

SALLY LOUISE AMHREIN
French

NANCY BARBARA ANGRIST
Nance
Psychology

MARLENE APRIL
Economics and Sociology

5

BEVERLY G. ARZT
Bev
Economics and Sociology

BERYL ATKINSON
Berry
French

SALLY ATWOOD
Sal
Psychology

2

1

CARYL ANN AUSTRIAN
English Composition

BARBARA ANN BABCOCK
Babs
Mathematics

MARION JOAN BABCOCK
Mortie
Zoology

J

MARIE A. BAGSTER-COLLINS
Mimi
English Literature

ALICE KATE BAKER
Economics and Sociology

NANCY BAKKEN
Nancy
English Literature

BARBARA ANN BALDRIDGE
Baldy
Psychology

CAROLYN WALTON BELL
Scientific Aspects of Speech

PATRICIA ANN BANCKER
(Mrs. John M. Duane, Jr.) *Pat*
Zoology

JANE EVELYN BEGGS
Psychology

1

MIRIAM WILKES BELL
Mickey
History

BARBARA FAITH BERGER
Bobbie
Mathematics

BERYL ADELINE BERGER
Philosophy

J

CORNELIA D. BERRIEN
Connie
Music

ARDEN MATORA BILLINGS
French

DORIS ROSE BONNEVILLE
French

JULIE EDGE BOWERS
English Composition

5

RUTH MARGARET BRADY
History

HANNAH-LAURA BRAUN
Helen
History

NANCY ALICE BRAY
Political Science

2

1

PATRICIA S. BROMFIELD
Pat
History

JOAN MARIE BRUDER
Bru
Chemistry

ELLENOR HOLMES BRUSH
Elly
Philosophy

J

JEAN MARIE BUCKLEY
Chemistry

MARGARET HERON BULLICK
(Mrs. Frederick S. Miller, Jr.)
Economics and Sociology

MARGARET JANE BUTLER
Peggy
Physics

ELENA CAMILLI
Chemistry

5

ANNE-MARIE CAMPSEN
Chemistry

DIANE CARLETON
English Literature

JEAN CARROLL CAMPBELL
Jean
History

2

1

CATHERINE ROBERTS CASLER
Cathy
Economics and Sociology

CONSTANCE W. CHADWICK
Conya
German

JANICE CHAMBERLAINE
Jan
Psychology

J

MARY FRANCES CHAMPION
Miff
Physics

INEZ VARNUM CHASE
Iggie
French

JOCELYN CLAPP
Jo
Economics and Sociology

BARBARA ANN CLARK
Bobby
Mathematics

5

MARTHA LEWIS COACHMAN
Marty
Zoology

JEAN CATHERINE CONGER
Jeannie
Philosophy

DIANNE WARDEL CONSOER
Religion

2

1

HELEN ELIZABETH COREY
Betsey
Economics and Sociology

JOAN HAZEL COX
Joanie
English Literature

FRANCES ROWE CREWS
Fran
Zoology

J

ADELAIDE MARIE CRISCITIELLO
Cris
Psychology

MARY NASH CROFOOT
American Culture

ANNE CROSBY
Zoology

ANGELA CATHERINE CULOTTA
Sis
Zoology

MARGARET C. CURPHEY
Meg
Spanish

CLARA LOUISE CURTIN
Kiki
Political Science

DIANE CURTIS
Deke
Geology

1

SYLVIA GRACE CUTTING
Physiology

ALIS G. CZECH
Al
History

SHIRLEY LOUISE DAMON
Shirl
Religion

J

JEAN DAVIS
Jeannie
Chemistry

VIRGINIA DEFANDORF
Ginny
Zoology

ARLENE DELMAURO
History

CAROL LOU DEMAR
Carol
History

RUTH DEMPSEY
Ruthie
Physiology

PATRICIA JANE DENSFORD
Ricky
English Literature

JOAN CHRISTINE DILTS
Joanie
History

1

BETTY JEANNE DIXON
B.J.
History

CONSTANCE MARIE DREWRY
Connie
Zoology

ANN DURELL
Religion

J

JOEL CONRADT EBERLIN
Philosophy

FRANCES ELLIOT
Fran
Psychology

ANNE LOUISE ELLSWORTH
Economics and Sociology

JOAN MARIE EMERICK
Joanie
Economics and Sociology

5

HARRIET JANE FARBER
Political Science

SIBYL CLARK FARR
Physiology

VIRGINIA REYNOLDS FAIRHURST
Muffin
Chemistry and Physiology

2

1

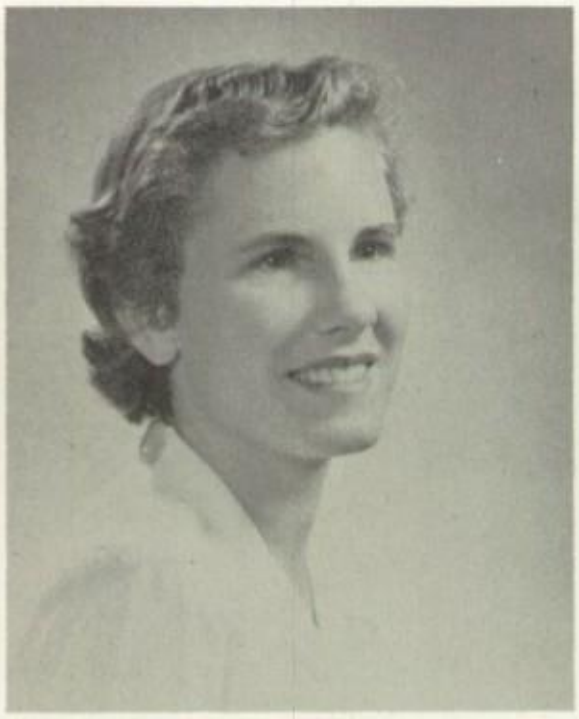

JUDITH ANN FARRAR
Judy
Mathematics

GEORGINA FIERRO
Georgie
History

JEAN RYAN FIRTH
J.R.F.
Scientific Aspects of Speech

J

BARBARA JANET FISH
Barbie
Economics and Sociology

MARY WINNER FISHER
Jeff
Chemistry

HELEN LUCILLE FITZPATRICK
Economics and Sociology

JOYCE LORRAINE FLEWELLING
Music

5

DANIELLE FOGLE
Dannie
Speech and Drama

PATRICIA NEWBOLD FORBES
Pat
French

ELIZABETH CHANDLEE FORMAN
Betsy
Art

2

1

DAYLE JOAN FORT
D.J.
French

JANE NICHOLAS FOSTER
Niki
French

JULIE ALMOND FOSTER
Topaz
Philosophy

J

POLA FOTITCH
P. Bear
History

ANN ELIZABETH FOY
Annie
Geography

MADELEINE FREEMAN
Monie
Psychology

CLAIRE MIRIAM FRIEDENBERG
Economics and Sociology

5

ROSALIND GALLIE
Roz
Philosophy

HARRIET GELLER
(Mrs. Lee Hirsch) *Hank*
Psychology

MARY SESSIONS GIBSON
Molly
Psychology

2

1

SALLY ANN GINSBURG
Sally
Economics and Sociology

BEVERLY ROSE GLEASON
Bev
English Literature

LIGI GODDARD
Ligi
Psychology

J

SARAH NOURSE GOLDER
Sally
English Literature

ELIZABETH GOODRIDGE
B.G.
Physics

MARY LOUISE GOWMAN
Mickey
Philosophy

AVIS GRAY
French

5

PHYLLIS ANNE GREENLAW
Phyl
Political Science

NANCY BARBARA GROSS
Nan
English Literature

VILMA ELISE GRUBE
Physics

2

1

THERESA ANN GUERNSEY
Nan
Zoology

ROBERTA MARY HAIG
Bertie
German

ALICE LORRAINE HALL
Pre-Medicine

J

KATHARINE BROWNE HALL
Kathy
Philosophy

JANE PAULDING HARRIMAN
Janie
Latin

MARILYN RENEE HARROW
Lyn
French

SUZANNE STAFFORD HAYNES
Sue
Zoology

5

ELISABETH ANN HEIDNER
Liz
Psychology

ANN M. HENRIKSON
Henrikson
Zoology

LOIS BEVERLY HIMES
Bev
Psychology

2

1

BARBARA PURDUE HIPPEL
Barb
French

MARILYN HIRSCH
Mathematics

BARBARA DOROTHEA HOILES
Barbie
English Literature

J

JOAN SYBELLE HOLLANDER
Joany
French

SALLY HOLMES
Sally
Chemistry

EDITH ADELE HOLST
Teddy
Zoology

DEBORAH HOLT
Debby
Mathematics

5

URSULA CORINNE HONEGGER
Urs
Italian

KAZUKO HORI
English Literature

JOSEPHINE E. HORNOR
Jo
Mathematics

2

1

ELIZABETH STEINER HUFF
Betsy
History

NANCY AYERS HULSE
Nan
English Literature

GLADYS MAY HUMPHREY
Gay
History

J

JEWEL MARIE HUMPHREY
Judy
Political Science

MARGARET MORTON JACOBY
Peggy
English Literature

JOAN JAFFE
Ph
Psychology

LUCY JOHNSON
French

GWENDOLYN BREWSTER JUDSON
Jiggs
Psychology

ELINOR SHEPHERD KARNS
Ellie
Zoology

BARBARA ELIZABETH KERBEY
Barb
Political Science

K

JANICE MARY KIDWELL
Jonnie
Economics and Sociology

CAROLYN KILLIAN
Kit
Economics and Sociology

KAY PARNEL KLINE
Kathy
Economics and Sociology

L

MARY VIRGINIA KOCHISS
Jean
Plant Science

TINA NANCY KOINES
T
Economics and Sociology

GERSHA ZEVIN KRAVET
Gersh
Zoology

MARY SAWYER KUBIK
Mink
Zoology

J

LINDA HOLLIS LEARY
Religion

MARGARET JANE LACROIX
Maggie
English Literature

JOSEPHINE M. LARDARO
Jo
Philosophy

2

L

RUTH ELEANOR LEBOURVEAU
Rufus
Zoology

CAROL GREGORY LEIGHTON
History

JANE PIERCE LEMMON
Janie
Zoology

O

NANCY PIERCE LEMMON
Nance
Spanish

NANCY L. LEVY
English Literature

ELISABETH RYDEN LINDBERG
Liz
English Literature

GRETCHEN LINDER
American Culture

NANCY GAIL LINNELL
Gail
History

NANCY LOEBL
History

ELAINE LOMBARD
English Literature

L

JEAN OWEN LONGSTAFF
Jean
Economics and Sociology

CATHERINE BRIERLY LONGYEAR
Katie
Art

MARIANNE LOWENFIELD
Tex
English Literature

M

GLORIA VIRGINIA LUPO
English Literature

CARYLL E. McCONNELL
Mac
Mathematics

KATHERINE ANNE MCGOWAN
(Mrs. Roger Bull) *Kitty*
Art

JEAN ELIZABETH MCLEAN
Physiology

5

DIANE MCMATH
Psychology

ELIZABETH CAMERON MACLEAN
Liz
Chemistry

JEAN MCLEOD MAIRS
Jeannie
Religion

2

1

SUSAN CLAIRE MALLORY
Sue
Zoology

MARION MALLOY
Mimi
French

MARY ALICE MARQUES
French

J

GLORIA MASON
Pedro
Greek

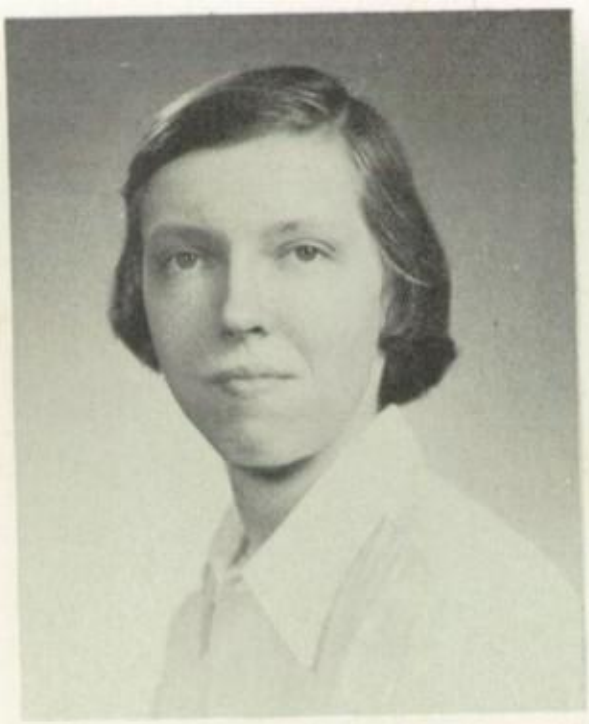

DOROTHY MAXWELL
Dot
English Literature

MONA ROSANNE MELTZER
Zoology

CYNTHIA ANN MEREDITH
Cinny
Religion

5

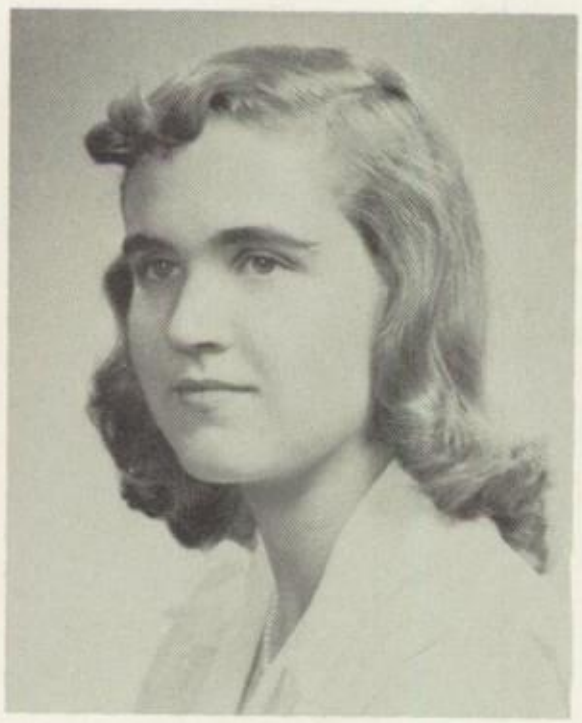

ANN MONTAGUE MILLER
Mil
Economics and Sociology

MARY ANN MINER
Chemistry

SUZANNE MOORE
Sue
Physiology-Zoology

2

1

JOAN PURDY MORIN
Political Science

MARY ELLA MORRIS
(Mrs. Christopher Boyle) *Pinky*
French

CATHERINE A. NASH
Cathy
English Literature

J

NANCY GRIFFITH NEILL
Nancy
History

ELIZABETH LYDIA NORIAN
Lyssie
Political Science

SHIRLEY MIREILLE O'SULLIVAN
Deedee
French

ANN PACKARD
(Mrs. Harry C. Horrell)
Economics and Sociology

5

GRACE SEABURY PADDOCK
Gay
History

CYNTHIA JEAN PAPE
Cynnie
Psychology

ELEANOR MAE PARKER
Ellie
History

2

1

JACQUELINE PARKER
Jackie
Economics and Sociology

KATHARINE RAMSAY PARSONS
Ray
American Culture

ELECTRA LYNN PATRONO
Lynn
Psychology

J

FRANCES KATHLEEN PEARSON
Frannie
Psychology

SUZANNE CAROLINA PECKHAM
Sue
Religion

BARBARA GREELEY PERRY
Barb
Zoology

RUTH ANNE PESCE
Pescie
Zoology

PHEBE JANE PIERCE
Mathematics

LOUISE ARLENE PETTIT
Lou
English Composition

SUZANNE PATRICIA PHILLIPS
Suzy
Economics and Sociology

P

PEARL ELIZABETH PODLICH
Betsy
Chemistry

GRACE ELEANOR POHLMAN
History

JOSEPHINE E. POLK
Jo
Physiology-Psychology

Q

MARIANNE JUDITH POSNER
Posie
Psychology

JEAN ANDREWS POWERS
Psychology

BARBARA SUE PURPLE
Sue
American Culture

LOIS PURRINGTON
Art

5

ANN BRUYN QUIMBY
Quim
Psychology

BARBARA JEAN RANSOHOFF
Binky
Political Science

GLORIA VERNE RATHBURN
Glory
Psychology

2

R

Laura Patricia Reed
Pat
French

Joan Reid
English Literature

Virginia Reimers
Ginny
French

S

Barbara Lou Rice
Bobbie
Art

Charlotte Laning Rice
Charlie
Chemistry

ALINE VIVIANE RICHARD
Psychology

RUTH HAYDEN RICHARDSON
English Literature

5

JANE BARBARA ROBIN
(Mrs. Alfred Walter de Jonge)
Philosophy

ANN CAROLYN ROBINSON
Art

MARTHA L. ROBISON
French

2

1

ELEANOR CRAWLEY ROMIG
Elli
English Literature

JOAN ADA ROTHERAM
Political Science

MARJORIE JEAN ROWE
Marge
English Literature

J

NANCY JANE RUECKERT
Economics and Sociology

MARCIA STEVENS RUSSELL
Economics and Sociology

ANNE F. RUTHERFORD
Political Science

ELAINE IDA SAMS
Lannie
Political Science

5

JEAN F. SAWYER
Geology

BARBARA LOUISE SCHIMKE
Economics and Sociology

ALICE ANN SCHRADER
History

2

1

DEBORAH LAMBERTON SCOTT
Debby
English Literature

JANE ROBINSON SCOTT
Janie
Economics and Sociology

JACQUELINE LEE SCRIBNER
Jackie
English Literature

J

BARBARA ANN SENGSTAKEN
Barbie
Psychology

ELAINE BARBARA SHANKROFF
Shank
Psychology

ELIZABETH JOAN SHERA
Betty
Music

ANN BARRY SHMIDHEISER
Annie
Religion

5

MARTHA RAE SILBERMAN
Marte
Economics and Sociology

ELIZABETH AYER SIMPLER
Beth
Music

ADELAIDE G. SMITH
Chemistry

2

1

ANN ELIZABETH SMITH
Psychology

JOAN LOUISE SMITH
Smitty
Scientific Aspects of Speech

SYLVIA JEANNETTE SMITH
Smitty
Political Science

J

BETTY JANE SOFTY
Bets
English Composition

MARILYN ELEANOR SPRINGER
Psychology

MARCIA RACHEL STAHL
Marcie
Speech and Drama

FAITH BEYER STEARNS
Psychology

5

CAROLYN EATON STEIN
Economics and Sociology

NANCY MORRISON STEWART
(Mrs. Ronald K. Chute)
American Culture

ELIZABETH STUART
Buffy
Political Science

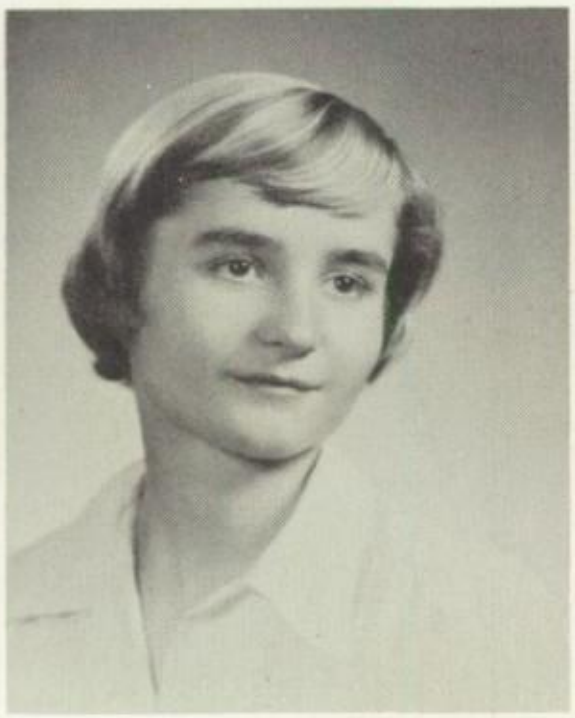

2

T

SYLVIA L. SURDI
Syl
Psychology

GLORIA LEE TASSEL
Tasselrod
Economics and Sociology

HARRIET M. L. TAYLOR
Hap
English Literature

J

BEATRICE M. TENAGLIA
Beatie
French

DIANE C. TERHUNE
(Mrs. Frank J. Hill, Jr.) *Di*
Psychology

SHIRLEY ANN THRALL
French

DOROTHY TIBBOTT
Doffie
American Culture

5

MARY LOUISE TOWNSEND
Mel
English Composition

THELMA JOYCE TRASK
Economics and Sociology

BONNIE JEAN TRITSCHLER
Scientific Aspects of Speech

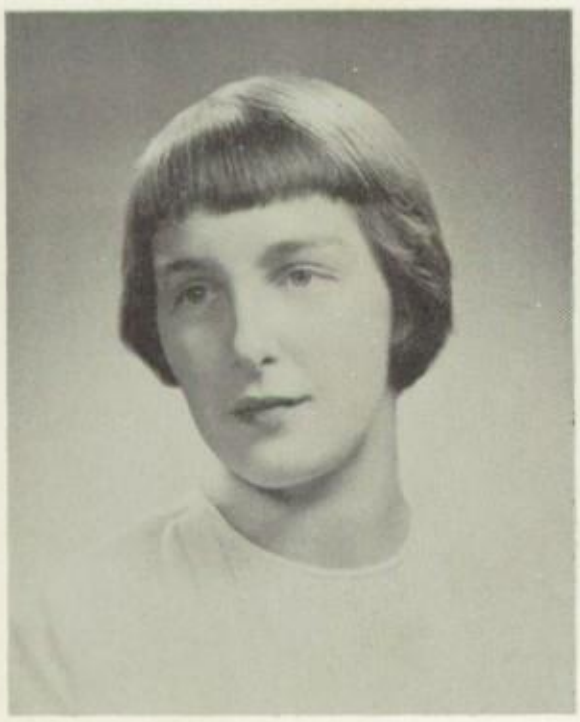

2

1

PHOEBE JOANNE TULMAN
Suze
Economics and Sociology

PATRICIA ANNE TURNER
Pat
Art

MAGDALENA MARIE VETO
Magda
Political Science

J

JANET BOSWORTH VICKEREY
Jan
French

NANCY BELLE VINCELLETTE
Art

MARGARET PHILLIPS WATERMAN
Pat
English Literature

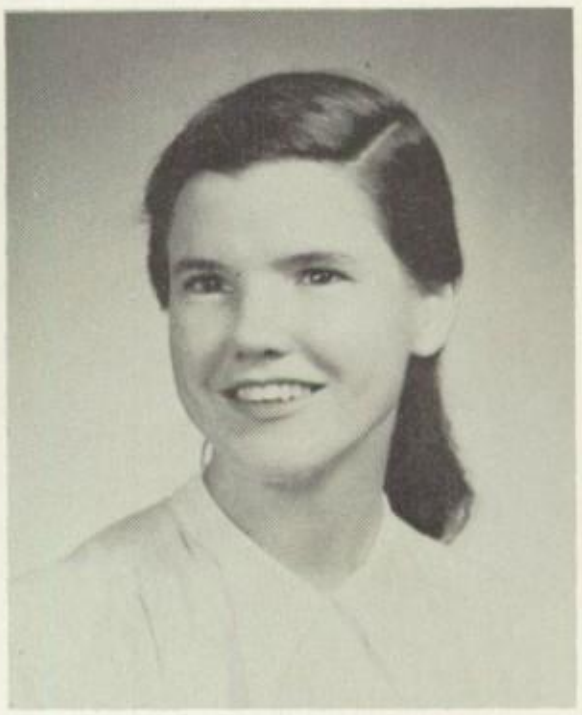

NANCY ELIZABETH WEBB
History

JOAN MARGARET WEIDEMANN
Weidie
Political Science

MARY WOLVERTON WHIGHAM
Whigy
Art

ANN WIENER
Psychology

1

JANNETTE LANCE WIGHT
Judy
Political Philosophy

HELEN CATHERINE WILD
Cathy
Geology

CYNTHIA CRANE WILKIN
Cindy
Geology

J

VIRGINIA-MAE WILLARD
Ginne
English Literature

CAROL HOSKINS WILLETT
Willett
Economics and Sociology

CAROL K. WILLIAMS
Cracker
Zoology

SARAH ANN WILLIUS
Willie
Art

EVELYN I. WOLFE
Evi
Psychology

EVELYN F. WOLFF
Evie
Philosophy

JANE VANWINKLE
Janie
Physics

JoAnne V. Woodbury
Jan
Scientific Aspects of Speech

Barbara Ann Wylie
Barb
French

JoAnne Frances Young
Jo
English Composition

former members of the class of 1952

Jeanne Marion Albert
Marilyn Helene Allery
Joanne A. Aspinall
Julia Clemence Attwood
Anne Gaillard Baldwin
Paulina Ward Beckwith
Clare Rosalind Bigelow
Blanche Rhett Billing
Nancy Bird
Imogene V. Borglum
Barbara Ann Burk
Thea Eleanor Campbell
Lorna Dixon Carter
Dorothy Louise Clark
Dorothy D. Clarke
Barbara Ann Corves
Nancy Livingston Davis
Clara Isabella Davison
Margery Ann Davison
Cora Hunt Dickinson
Dorothy Jean Donally
Joan Forster Doran
Charlotte Elizabeth Doscher
Virginia Elliot

Patricia Judith Englander
Evelyn S. Failla
Elisabeth Jane Fiddler
Edith Anne Fiore
Anne Holdcombe Fitch
Shirley Forsyth
Barbara T. Fradkin
Carolyn Phyllis Gerson
Catherine Concourda Greene
Nancy M. Guild
Elizabeth Fraser Harper
Karin Heiberg
Carol Hersey
Barbara Anne Hevessy
Barbara Higley
Susan G. Howard

Ann Louise Hyde
Frances H. Jacobs
Barbara Jaffe
Florence Amy Johnston
Eve F. Kalish
Eva-Monica Kanitz
Carol Joyce Kaufman
Barbara Doris Koppelman
Evangeline Ladd
Barbara Jean Landry
Esther Tingley Langstaff
Ruth Mathilde Levy
Elsie M. Lorenz
Eva Lillian Lustig
Dorothy J. McCormick

Carol MacLaughlin
Joyce Askin McLean
Lorine Martin
Martha Ann Michaels
Clara Joan Mittelsdorf
Susan Engle Moore
Marcia Olive Nelson
Dolores Hilde Nerding
Ruth Starbuck Nicholson
Katharine Ann Otis
Mrs. John Park
Ruth Mary Petersen
Mary Ann Radasch
Jean Rath
Catherine Stickney Relf
Anne Elizabeth Richardson
Lily M. Roessink
Eleanor Whiting Russell
Josephine A. Sauer
Mrs. Gene Ruhlander
Lois Louise Selkirk
Barbara A. Silenzi
Anita Louise Smith
Heloisa M. deSouza Dantas
Noel Stern
Edel Margaret Tetlie
Virginia Stone VanBlarcum
Carol Jean Wilhelm
Elizabeth A. Williams
Mary Elizabeth Wisdom
Mary Frances Wiseley
Jeannette Wolansky
Harriet Lincoln Work

class of 1952

Abrams, Marguerite E.	413 Meeker St., South Orange, N. J.
Alden, Barbara M.	149 Chilton St., Belmont 78, Mass.
Alexanderson, M. Margaret	616 Hillcrest Ave., Westfield, N. J.
Allen, Marietta J.	Box 228, Hartville Stark County, Ohio
Amrhein, Sally L.	583 Harris Ave., Woonsocket, R. I.
Angrist, Nancy B.	105 Sixth Ave., Belmar, N. J.
April, Marlene Z.	R.D. 1, Millville, Carmel, N. J.
Arzt, Beverly G.	228 Central Ave., Seekonk, Mass.
Atkinson, Beryl	405 S. Pleasant St., Amherst, Mass.
Atwood, Sally	Apt. 4U Scarsdale Manor S, Scarsdale, N. Y.
Austrian, Caryl A.	12 Oak St., Baldwin, N. Y.
Babcock, Barbara A.	Harrison St., Garnerville, N. Y.
Babcock, Marion J.	Box 57, Fairmount Ave., Chatham, N. J.
Bagster-Collins, Marie A.	Millstone Hollow, R.D. 1, Palmer, Mass.
Baker, Alice K.	289 Main St., Suffield, Conn.
Bakken, Nancy	33 Chatham Rd., Chappaqua, N. Y.
Baldridge, Barbara A.	25 Charlesfield St., Providence 6, R. I.
Bancker, Patricia A.	31 Willets Lane, Plandome, N. Y.
Beggs, Jane E.	82 Lawson Rd., Winchester, Mass.
Bell, Carolyn W.	904 Drexel Ave., Drexel Hill, Pa.
Bell, Miriam W.	131 E. 74 St., New York 21, N. Y.
Berger, Barbara F.	515 West End Ave., New York 24, N. Y.
Berger, Beryl A.	867 Hancock St., Quincy, Mass.
Berrien, Cornelia D.	6 Park Ter., Upper Montclair, N. J.
Billings, Arden M.	% Lt. Col. C. H. Chase, 417-2 Kearney Ave., Fort Leavenworth, Kans.
Bonneville, Doris R.	N. Main St., South Hadley Falls, Mass., Mail: Box 184, Holyoke, Mass.
Bowers, Julie E.	8 Brunswick Rd., Montclair, N. J.
Brady, Ruth M.	9 Orlando St., Wilbraham, Mass.
Braun, Helen	Wassaic Rd., Amenia, N. Y.
Bray, Nancy A.	1747 W. Union Blvd., Bethlehem, Pa.
Bromfield, Patricia S.	15E Stiles St., Elizabeth 3, N. J.
Bruder, Joan M.	% Zimmerman, 1 W. 81 St., New York, N. Y.
Brush, Ellenor H.	519 Watchung Rd., Bound Brook, N. J.
Buckley, Jean M.	605 E. Harvey St., Ely, Minn.
Butler, Margaret J.	5 Great Oak Dr., Short Hills, N. J.
Camilli, Elena	155 Dawes Ave., Pittsfield, Mass.
Campbell, Jean C.	Casilla 83 D, Santiago, Chile
Campsen, Anne-Marie	22 Glenwood Rd., Scarsdale, N. Y.
Carleton, Diane	68 High St., Littleton, N. H.
Casler, Catherine R.	1 Holden St., Attleboro, Mass.
Chadwick, Constance W.	870 High St., Dedham, Mass.
Chamberlaine, Janice	Highland Park Pl., Rye, N. Y.
Champion, Mary F.	2 Merritt Dr., Mount Holly, N. J.
Chase, Inez V.	1396 Forest Ave., Portland 5, Maine
Clapp, Jocelyn	205 Main St., Southbridge, Mass.
Clark, Barbara A.	398 Woodland Ave., Wadsworth, Ohio
Coachman, Martha L.	Middle Line Rd., R.D. 2, Ballston Spa, N. Y.
Conger, Jean C.	4640 Edgebrook Pl., Minneapolis 10, Minn.
Consoer, Dianne W.	804 N. Prospect Ave., Park Ridge, Ill.
Corey, H. Elizabeth	93 Bay Rd., Hadley, Mass.
Cox, Joan H.	75 E. Pleasant St., Amherst, Mass.
Crews, Frances R.	6814 McCallum St., Philadelphia 19, Pa.
Criscitiello, Adelaide M.	79 Nelson Ave., Jersey City, N. J.
Crofoot, Mary N.	1535 S. 84 St., Omaha, Neb.
Crosby, Anne	125 Dumbarton Rd., Baltimore 12, Md.
Culotta, Angela C.	2714 Whitney Ave., Hamden 14, Conn.
Curphey, Margaret C.	34-22 81 St., Jackson Heights, N. Y.
Curtin, Clara L.	7443 New Second St., Melrose Park, Pa.
Curtis, Diane	5 Ash St., Hopkinton, Mass.
Cutting, Sylvia G.	150 Millbury St., Auburn, Mass.
Czech, Alice G.	30 Spring St., South Hadley Falls, Mass.
Damon, Shirley L.	RD Cohasset, Mass.

Davis, Jean V.	186 Sherman Rd., Hancock Village, Chestnut Hill 67, Mass.
Defandorf, Virginia	5353 N. Santa Monica Blvd., Milwaukee 11, Wis.
Del Mauro, Arlene	460 Park Ave., Paterson, N. J.
De Mar, Carol L.	52 Westbrook Rd., West Hartford, Conn.
Dempsey, Ruth	7 Prospect St., Cornwall-on-Hudson, N. Y.
Densford, Patricia J.	3008 Gainesville St., SE Apt. 400, Washington 20, D. C.
Dilts, Joan C.	70 Maplewood Ave., Maplewood, N. J.
Dixon, Betty J.	60 Silver St., South Hadley, Mass.
Drewry, Constance M.	994 Sumner Ave., Springfield 8, Mass.
Durell, Ann	Princeton-Kingston Rd., RD 1 Princeton, N. J.
Eberlin, Joel C.	1013 Overbrook Rd., Wilmington 67, Del.
Elliot, Frances	115 Eastchester Rd., New Rochelle, N. Y.
Ellsworth, Anne L.	665 Lafayette Ave., Buffalo 9, N. Y.
Emerick, Joan M.	3 Riverview Ave., Ardsley, N. Y.
Fairhurst, Virginia R.	Drury Lane, Wyckoff, N. J.
Farber, Harriet J.	991 President St., Brooklyn 25, N. Y.
Farr, Sibyl C.	800 E. Crescent Ave., Ramsey, N. J. Mail: 800 E. Crescent Ave., Allendale, N. J.
Farrar, Judith A.	Meadow Rd., Riverside, Conn.
Fierro, Georgina R.	c/o Chile Exploration Co., Chuquicamata, Chile
Firth, Jean R.	2000 29 Ave., W. Seattle 99, Wash.
Fish, Barbara J.	519 Alden Ave., Westfield, N. J.
Fisher, Mary W.	707 Hall St., Aliquippa, Pa.
Fitzpatrick, Helen L.	4103 Howard Ave., Western Springs, Ill.
Flewelling, Joyce L.	27 Prescott St., West Medford, Mass.
Fogle, Danielle	124 Highland Ct., Georgetown, Ky.
Forbes, Patricia N.	Loanach Tennis Ave., Ambler, Pa.
Forman, Elizabeth C.	Riderwood, Md.
Fort, Dayle J.	305 Beech Wood, Orange, N. J.
Foster, Jane N.	121 South St., Westboro, Mass.
Foster, Julie A.	409 Orchard St., Glen Osborne, Sewickley, Pa.
Fotitch, Pola	3600 Quesada N. W., Washington, D. C.
Foy, Ann E.	Overlook Farms, Bakerstown, Pa.
Freeman, Madeleine	2001 Jefferson St., Bluefield, W. Va.
Friedenberg, Claire M.	101 Central Park W., New York, N. Y.
Gallie, Rosalind	32 Washington Sq. W., New York, N. Y.
Gibson, Molly S.	1239 Manor Pk., Lakewood 7, Ohio
Ginsburg, Sally A.	25 S. Highland St., West Hartford 7, Conn.
Gleason, Beverly R.	Huntington St., Chester, Mass.
Goddard, Ligi	Dresser Rd., Boxford, Mass.
Golder, Sarah N.	Babcock Hall, Wooster, Ohio
Goodridge, Elizabeth	120 Amherst St., Worcester, Mass.
Gowman, Mary L.	16220 Maplewild Ave., Seattle 66, Wash.
Gray, Avis	174 Maple St., Brooklyn 25, N. Y.
Greenlaw, Phyllis A.	R. R. 1 Strafford, Mo.
Gross, Nancy B.	204 Tuxedo Pkwy., Newark, N. J.
Grube, Vilma E.	11 Fairfield Ct., Keene, N. H.
Guernsey, Theresa A.	37 Pomfret St., West Roxbury 32, Mass.
Hagen, Carol A.	111 Euston Rd., Garden City, N. Y.
Haig, Roberta M.	428 Riverview Rd., Swarthmore, Pa.
Hall, Alice L.	452 74 St., Brooklyn 9, N. Y.
Hall, Katharine B.	Box 137, Riderwood, Md.
Harriman, Jane P.	Cedar Ridge, Irvington, N. Y.
Harrow, Marilyn R.	2337 Walton Ave., New York 53, N. Y.
Haynes, Suzanne S.	311 W. 245 St., New York 71, N. Y.
Heidner, Elisabeth A.	12 Princeton St., Holyoke, Mass.
Henrikson, Ann M.	458 Churchill Rd., West Englewood, N. J.
Himes, L. Beverly	479 Rugby Rd., Brooklyn 26, N. Y.
Hippel, Barbara P.	722 Harriton Rd., Bryn Mawr, Pa.
Hirsch, Mrs. Harriet Geller	9611 65 Rd., Forest Hills, N. Y.
Hirsch, Marilyn	283 Osborne Ter., Newark 8, N. J.
Hoiles, Barbara D.	4 Longview Pl., Great Neck, N. Y.
Hollander, Joan S.	146 Rynda Rd., South Orange, N. J.
Holmes, Sally	3 Lakeview Rd., Winchester, Mass.
Holst, Edith A.	40-20 202 St., Bayside, N. Y.
Holt, Deborah	11 Bennington Rd., Lexington 73, Mass.

Honegger, Ursula C.	101 Groton St., Forest Hills, N. Y.
Hori, Kazuko	Koyatsubayashi, Yoshimi-mura, Osato-gun Saitama-ken, Japan
Huff, Elizabeth S.	Kennedy Mill Farm, RD 2, Portersville, Pa.
Hulse, Nancy A.	97 Meadowbrook Ave., West Springfield, Mass.
Humphrey, Gladys M.	590 E. Third St., Mount Vernon, N. Y.
Humphrey, Jewel M.	590 E. Third St., Mount Vernon, N. Y.
Jacoby, Margaret M.	45 Reynen Ct., Ridgewood, N. J.
Jaffe, Joan T.	210 E. 68 St., New York, N. Y.
Johnson, Lucy	258 Henry St., Brooklyn 2, N. Y.
Judson, Gwendolyn B.	601 East Dr., Sewickley, Pa.
Kerbey, Barbara E.	Conway Rd., R.R. 1 Creve Coeur, Mo.
Kidwell, Janice M.	7020 S. Jeffery Ave., Chicago 49, Ill.
Killian, Carolyn M.	111 Memorial Dr., Cambridge 42, Mass.
Kline, Kay P.	140 Kenilworth Ave., Kenilworth, Ill.
Kochiss, M. Virginia	Box 5, Wilson Rd., Easton, Conn.
Koines, Tina N.	149 Atlantic Ave., Swampscott, Mass.
Kravet, Gersha Z.	15 Burr Rd., Newton Center, Mass.
Kubik, Mary S.	Lincoln Rd., South Lincoln, Mass.
LaCroix, Margaret J.	23 Francis Ave., Quincy, Mass.
Lardaro, Josephine M.	95 Beechknoll Rd., Forest Hills, N. Y.
Leary, Linda H.	8 Sherman Ave., Bronxville, N. Y.
Lebourveau, Ruth E.	80 N. Doughty Ave., Somerville, N. J.
Leighton, Carol G.	Kings Highway, North Haven, Conn.
Lemmon, Jane P.	Ardmore Ave. & Tunbridge Rd., Ardmore, Pa.
Lemmon, Nancy P.	Ardmore Ave. & Tunbridge Rd., Ardmore, Pa.
Levy, Nancy L.	9 E. 97 St., New York 29, N. Y.
Lindberg, Elisabeth R.	12 Pearl St., East Greenwich, R. I.
Linder, Gretchen	830 E. 22 St., Erie, Pa.
Linnell, N. Gail	256 Overbrook Rd., Longmeadow, Mass.
Loebl, Nancy H.	1350 Lake Shore Dr., Chicago, Ill.
Lombard, Elaine	Box 85, Balboa Heights, Canal Zone
Longstaff, Jean O.	179 Lincoln Ave., Amherst, Mass.
Longyear, Catherine B.	21 Cedar Dr., Great Neck, N. Y.
Lowenfield, Marianne	1505 Rim Rd., El Paso, Texas
Lupo, Gloria V.	176 Pennsylvania Ave., Mount Vernon, N. Y.
McConnell, Caryll E.	Green Pastures, The Plains, Va.
McLean, Jean E.	89 Pine Woods Dr., North Tonawanda, N. Y.
McMath, Diane	Hidden Spring Lane, Rye, N. Y.
MacLean, Elizabeth C.	Wharf Lane, Yarmouth Port, Mass.
Mairs, Jean McL.	1504 Summit Ave., St. Paul 5, Minn.
Mallroy, Susan C.	3 Hilltop Rd., Bronxville, N. Y.
Malloy, Marion	122 W. Cameron Rd., Falls Church, Va.
Marques, Mary A.	66 Lyman St., Holyoke, Mass.
Mason, Gloria	Star Route, Montague, Mass.
Maxwell, Dorothy A.	Oak Hill Farm, RD 1, Harrison, Maine
Meltzer, Mona R.	20 East 35 St., Apt. 5C, New York, N. Y.
Meredith, Cynthia A.	1705 N. Fountain Blvd., Springfield 14, Ohio
Miller, Ann M.	259 Longmeadow St., Longmeadow, Mass.
Miller, Mrs. Margaret B.	68-26 Fleet St., Forest Hills, N. Y.
Miner, Mary Ann	61 Clinton Ave., Ridgewood, N. J.
Moore, Suzanne	Deer Farm, Petersham, Mass.
Morin, Joan P.	Church St., Norwich, Vt.
Morris, Mary Ella	1559 S. Gillette, Tulsa 4, Okla.
Nash, Catherine A.	Anderson Ave., Woodmont, Conn.
Neill, Nancy G.	2104 Linden Ave., Middletown, Ohio
Norian, Elizabeth L.	8 Robinson Circle, Winchester, Mass.
O'Sullivan, Shirley M.	14 Homestead St., Waban, Mass.
Packard, Ann	297 S. Pleasant St., Amherst, Mass.
Paddock, Grace S.	98 Greenacres Ave., Scarsdale, N. Y.
Pape, Cynthia J.	32 Rhynas Drive, Mount Vernon, N. Y.
Parker, Eleanor M.	6 Torr St., Andover, Mass.
Parker, Jacqueline H.	6 Hyde Rd., Bloomfield, N. J.
Parsons, K. Ramsay	106 Tenth St., Garden City, N. Y.
Patrono, E. J. Lynn	151 Midland Ave., Bronxville 8, N. Y.
Pearson, Frances K.	71 Pierce Ave., Bridgeport 4, Conn.

Peckham, Suzanne C.	221 Paddock St., Watertown, N. Y.
Perry, Barbara G.	Old South Rd., RD 1, Farmington, Conn.
Pesce, Ruth A.	316 Mt. Auburn St., Watertown, Mass.
Pettit, Louise A.	18 Fenway St., Stamford, Conn.
Phillips, Suzanne P.	26 N. 18 St., Allentown, Pa.
Pierce, Phebe J.	1217 Ninth Ave., Menomonie, Wis.
Podlich, P. Elizabeth	Round Bay, Severna Park, Md.
Pohlman, Grace E.	96 Buffalo St., Hamburg, N. Y.
Polk, Josephine E.	114 E. Seventh Ave., Roselle, N. J.
Posner, Marianne J.	50 W. 106 St., New York, N. Y.
Powers, Jean A.	21 W. Greenwood Ave., Lansdowne, Pa.
Purple, Barbara S.	122 E. First St., Corning, N. Y.
Purrington, Lois	23 Winn St., Wakefield, Mass.
Quimby, Ann B.	92 Magnolia Ter., Springfield 8, Mass.
Ransohoff, Barbara J.	215 Courtland Ave., Glenbrook, Conn.
Rathburn, Gloria E.	184-69 Aberdeen Rd., Jamaica Estates, N. Y.
Reed, Patricia L.	300 W. 108 St., New York 25, N. Y.
Reid, Joan E.	35 Everit St., New Haven 11, Conn.
Reimers, Virginia	19 Hampshire Rd., Wellesley Hills, Mass.
Rice, Barbara L.	103 Woodlawn Rd., Baltimore 10, Md.
Rice, Charlotte L.	47 S. Fernwood Ave., Pitman, N. J.
Richard, Aline V.	2 Oak Crescent St., Poughkeepsie, N. Y.
Richardson, Ruth H.	226 Willoughby Ave., Brooklyn 5, N. Y.
Robinson, Ann C.	20 Bolton Gardens, Bronxville 8, N. Y.
Robison, Martha L.	216 E. Broadway, Maumee, Ohio
Romig, Eleanor C.	1 W. 72 St., New York 23, N. Y.
Rotheram, Joan A.	1415 Coursin St., McKeesport, Pa.
Rowe, Marjorie J.	260 Lincoln Ave., Amherst, Mass.
Rueckert, Nancy J.	827 Washington Ave., Dunkirk, N. Y.
Russell, Marcia S.	642 Goodrich Ave., St. Paul 5, Minn.
Rutherford, Anne F.	14 Oakway, Scarsdale, N. Y.
Sams, Elaine I.	2131 Sixth St., Bay City, Mich.
Sawyer, Jean F.	13 Green Lane, Primos, Pa.
Schimke, Barbara L.	38 Prospect St., South Hadley Falls, Mass.
Schrader, Alice A.	1727 Elm St., Bethlehem, Pa.
Scott, Deborah L.	4404 Western Ave., Washington 16, D. C.
Scott, Jane R.	1035 Hillside Ave., Plainfield, N. J.
Scribner, Jacqueline L.	169 Kingsboro Ave., Gloversville, N. Y.
Sengstaken, Barbara A.	2 Rochambeau Rd., Scarsdale, N. Y.
Shankroff, Elaine B.	215 Berkley Pl., Brooklyn, N. Y.
Shera, Elizabeth J.	104 Longview Ave., White Plains, N. Y.
Shmidheiser, Ann B.	232 Beech Hill Rd., Wynnewood, Pa.
Silberman, Martha R. G.	Inwood Rd., Scarsdale, N. Y.
Simpler, Beth A.	135 Gypsy Lane, Wynnewood, Pa.
Smith, Adelaide G.	10 Parker St., Holyoke, Mass.
Smith, Ann E.	Box 147, Kenilworth Rd., Harrison, N. Y.
Smith, Joan L.	12 Elm Ct., Windsor, Conn.
Smith, Sylvia J.	19 Rowan Rd., Chatham, N. J.
Softy, Betty J.	27 Overlook St., Mount Vernon, N. Y.
Springer, Marilyn E.	325 Orchard Drive, Pittsburgh 28, Pa.
Stahl, Marcia R.	172 Chiswick Rd., Brighton, Mass.
Stearns, Faith B.	201 Summit Ave., Buffalo 14, N. Y.
Stein, Carolyn E.	939 Vienna Ave., Niles, Ohio
Stewart, Nancy M.	612 Seventh St., Huntingdon, Pa.
Stuart, Elizabeth	42 Laurel Ave., Binghamton, N. Y.
Surdi, Sylvia L.	184 Mt. Prospect Ave., Newark, N. J.
Tassel, Gloria L.	16 Prospect St., Lynn, Mass.
Taylor, Harriet M. L.	The Knolls, Williamstown, Mass.
Tenaglia, Beatrice M.	15 Nichols St., Lynn, Mass.
Terhune, Diane C.	225 W. Glen Ave., Ridgewood, N. J.
Thrall, Shirley A.	110 Day Hill Rd., Windsor, Conn.
Tibbott, Dorothy	27 Trinity Ter., Newton Center 59, Mass.
Townsend, Mary Louise	160 S. Main St., Hughesville, Pa.
Trask, T. Joyce	12 Hough St., Plainville, Conn.
Tritschler, Bonnie J.	9437 N. Ridgeway, Evanston, Ill.
Tulman, Phoebe J.	The Berkshire, 4201 Massachusetts Ave., N. W. Apt. 2000E, Washington, D. C.
Turner, Patricia A.	3 Stanwood St., Brunswick, Maine

VETO, MAGDALENA M. ..... Alameda Santos 333, Sao Paulo, Brazil
VICKERY, JANET B. ..... 89 Mason Ter., Brookline, Mass.
VINCELLETTE, NANCY B. ..... 189 Highland Ave., Fitchburg, Mass.

WATERMAN, MARGARET P. ..... 400 Waverley Oaks Rd., Waltham 54, Mass.
WEBB, NANCY E. ..... Kemper Hall, Kenosha, Wis.
WEIDEMANN, JOAN M. ..... 14-27 145 Place, Whitestone, N. Y.
WHIGHAM, MARY W. ..... 1534 Denniston Ave., Pittsburgh 17, Pa.
WIENER, ANN ..... 2 Dundee Rd., Larchmont, N. Y.
WIGHT, JANNETTE L. ..... Box 1407, Sante Fe, N. M.
WILD, H. CATHERINE ..... 51 Weadover Rd., Forest Hills, N. Y.
WILKIN, CYNTHIA C. ..... 2416 Derbyshire Rd., Cleveland Heights 6, Ohio
WILLARD, VIRGINIA-MAE ..... 202 S. Main St., West Hartford 7, Conn.
WILLETT, CAROL H. ..... 1618 44 St., N. W. Washington 7, D. C.
WILLIAMS, CAROL K. ..... 1 Stuyvesant Oval, Apt. 9F, Stuyvesant Town, New York 9, N. Y.
WILLIUS, SARAH A. ..... 805 Fairmount Ave., St. Paul 5, Minn.
VAN WINKLE, JANE ..... Stone Ridge, N. Y.
WOLFE, EVELYN I. ..... 1570 55 St., Brooklyn 19, N. Y.
WOLFF, EVELYN F. ..... 31 Hawthorne Ave., Pittsburgh 5, Pa.
WOODBURY, JOANNE V. ..... 24 Albert St., Agawam, Mass.
WYLIE, BARBARA A. ..... 16 Gorham St., East Chelmsford, Mass.

YOUNG, JOANNE F. ..... 529 Beech St., Holyoke, Mass.

class of 1953

ADAMS, THERESE ..... 128 Bridge St., Beverly, Mass.
AMES, ELAINE G. ..... 5308 S. Hyde Park Blvd., Chicago, Ill.
ANDERSON, EMILY T. ..... Thetford, Vt.
ANDERSON, JOAN M. ..... 245 The By-Way, Ridgewood, N. J.
ARCARI, ELIZABETH C. ..... 26 Darcy St., West Hartford, Conn.
ARCHIBALD, DOROTHY M. ..... Moana Rd., Day's Bay, Wellington, New Zealand, % Mrs. James Jacobek, 1636 N. Natchez Ave., Chicago, Ill.
ATWELL, JEAN C. ..... 14 Cedar Drive, Great Neck, N. Y.
AUSTIN, ANN M. ..... West St., Belchertown, Mass.

BABBITT, ANN ..... Horseneck Rd., South Westport, Mass.
BANNING, ELIZABETH ..... 2233 Oak Knoll Ave., San Marino 9, Calif.
BARCLAY, CAROL J. ..... 33-32 73 St., Jackson Heights, N. Y.
BARNES, SALLY H. ..... 10 Ridgecrest E., Scarsdale, N. Y.
BARRETT, ELIZABETH M. ..... 34 Allen Rd., Winchester, Mass.
BARRY, MARGARET E. ..... Star Route, Montague, Mass.
BASSETTE, LORNA C. ..... 9 Rogers Place, New Britain, Conn.
BEAL, NANCY ..... 48 Union St., Rockland, Mass.
BECHERER, NELL J. ..... 5430 Washington Blvd., Indianapolis 20, Ind.
BECK, JANET D. ..... 1765 Beacon St., Waban 68, Mass.
BECKER, JUDITH C. ..... 565 West End Ave., New York, N. Y.
BEHRENDT, DINAH B. ..... 14 Gloucester Court, Great Neck, N. Y.
BEITZEL, ANNA M. ..... 148 Summit Rd., Springfield, Delaware County, Pa.
BENNETT, JOAN C. ..... 97 Chase Rd., Manhasset, N. Y.
BERG, NATALIE M. ..... 1 Ardmore Rd., Worcester, Mass.
BERKMAN, ELINOR M. ..... 1005 Jerome Ave., New York 52, N. Y.
BETTS, MARGUERITE .D. ..... 3251 Mary St., Coconut Grove, Fla.
BIXBY, LUDLOW ..... 1453 Goodrich Ave., St. Paul 5, Minn.
BLAKE, C. ELIZABETH ..... Bushwick Rd., RD 2, Poughkeepsie, N. Y.
BOUCHARD, CONSTANCE F. ..... 37 Converse St., Springfield 8, Mass.
BOURNE, ELEANOR ..... 27 Sulgrave Rd., West Hartford 7, Conn.
BOURNE, MARGARET G. ..... 530 E. 86 St., New York 28, N. Y.
BOYCE, MERILYN L. ..... 921 Palmer Rd., Bronxville, N. Y.
BOYLAN, BARBARA V. ..... Greystone Farms, Scottsville, N. Y.
BRAVENDER, JOYCE E. ..... 2939 N. E. 19 St., Portland 12, Ore.
BRONSON, PATRICIA A. ..... 30 McKinley Ave., New Haven, Conn.
BROOKS, GRACE C. ..... "Brookmont", Wilbraham, Mass.
BROWN, CAROL C. ..... 307 Byron Place, Maywood, N. J.
BROWN, SUSAN J. ..... 2312 Delaware Drive, Cleveland 6, Ohio
BULKLEY, CAROL ..... 48 Sylvan Place, Longmeadow, Mass.
BURACKER, DOROTHY L. ..... 12 Stratford Rd., Winchester, Mass.

Busby, Helen T.	1522 Berkeley Rd., Columbia, S. C.
Butcher, Gayle L.	5 Sunset Drive, Scarsdale, N. Y.
Cancian, Dolores A.	47 Edgehill Rd., Winthrop 52, Mass.
Carnes, Constance L.	1440 Summit Ave., St. Paul 5, Minn.
Chadwick, Ruth A.	160 Lowell St., Andover, Mass.
Chapin, M. Frances	29 Hundreds Circle, Wellesley Hills 82, Mass.
Coit, Mary V. N.	3930 Connecticut Ave., Washington 8, D. C.
Colburn, Joanne	57 Audubon Rd., Wellesley 81, Mass.
Colby, Susan	1101 S. El Molino Ave., Pasadena 5, Calif.
Conn, Carol A.	2048 Fletcher Ave., Fort Lee, N. J.
Cook, Priscilla	25 Caroline Park, Waban 68, Mass.
Cooper, Joan E.	164 Boulevard, Pelham 65, N. Y.
Cooper, Mary E.	3 VanDyke Ave., Amsterdam, N. Y.
Corcoran, Mary E.	31 Fresh Pond Pkwy., Cambridge 38, Mass.
Corrough, Margaret L.	Crooked Brook Lane, Dunkirk, N. Y.
Crosier, Nancy M.	11 Amherst Rd., South Hadley, Mass.
Crowley, Joan E.	160 Pondfield Rd., Bronxville, N. Y.
Cruser, Elizabeth L.	Sunnybrook Rd., Basking Ridge, N. J.
Cunningham, Mary E.	67 Hillside Ave., Hillside, N. J.
Cutler, Joan T.	74 Fountain St., West Newton 65, Mass.
Dewey, Priscilla A.	64 Garden Rd., Scarsdale, N. Y.
DeWit, Paula	243 W. Post Rd., White Plains, N. Y.
Dinge, Helen N.	77 Spier Drive, South Orange, N. J.
Dixon, Anne D.	411 Hempstead Ave., Rockville Centre, N. Y.
Dodd, Sally W.	638 Springdale Ave., East Orange, N. J.
D'Oench, Gloria N.	Box 166, Spoede Rd., Creve Coeur 5, Mo.
Dole, Barbara A.	14 Thomson Rd., West Hartford 7, Conn.
Dresser, Louise	6 Benvenue St., Wellesley 81, Mass.
Drummond, Doris	114 Glen Rd., Jenkintown, Pa.
Eberlin, Elspeth C.	1013 Overbrook Rd., Wilmington 67, Del.
Eck, Susanne M.	Good Fellowship Farm, Cromwell Bridge Rd., Towson 4, Md.
Eisner, Joyce M.	500 Ocean Ave., Brooklyn 26, N. Y.
Emerson, Constance	Old Hickory Rd., Orange, Conn. Mail: Box 70, Derby, Conn.
Englander, Edith A.	45 Carleon Ave., Larchmont, N. Y.
Eppard, S. Ann	3304 Alabama Ave., S.E. Washington 20, D. C.
Epstein, Esta B.	1100 Park Ave., New York 28, N. Y.
Evans, Joan E.	2 Hobart St., Utica, N. Y.
Fillman, Caryl E.	1125 Park Ave., New York 28, N. Y.
Fincke, Mary E.	44 Forest Rd., Tenafly, N. J.
Fortier, Polly J.	80 MacGregor Rd., Pawtucket, R. I.
Frank, Ruth E.	506 Springfield Ave., Cranford, N. J.
Fulmer, Nancy B.	Maple Drive, Fayetteville, N. Y.
Gagne, Joyce C.	49 School St., South Hadley Falls, Mass.
Gantert, Phoebe E.	4 Whitestone Place, New Rochelle, N. Y.
Gaucher, Jacqueline	275 Marcy St., Southbridge, Mass.
Gaudard, Jacqueline L.	46 Parker St., Holyoke, Mass.
Glass, Maureen A.	283 Linwood Ave., Buffalo, N. Y.
Glazer, Laurel J.	49 W. Moreland Ave., Phoenix, Ariz.
Gold, Barbara A.	732 N. 27 St., Allentown, Pa.
Gommi, Virginia W.	567 Bedford Rd., Pocantico Hills, Tarrytown, N. Y.
Gosney, A. Suzanne	111 Inverness Rd., Scarsdale, N. Y.
Goss, Elizabeth C.	2236 Dublin St., New Orleans, La.
Granath, M. M. Karin	180 Moreland St., Worcester 2, Mass.
Grange, Shirley A.	144 Rockwell St., Norwich, Conn.
Grobli, Barbara L.	Simpson Rd., Briarcliff Manor, N. Y.
Guggenheimer, Mary M.	Elon Rural PO, Madison Heights, Va.
Haeberlin, Elizabeth	300 Fishkill Ave., Beacon, N. Y.
Haertter, Shelley A.	600 S. Price Rd., St. Louis 24, Mo.
Hagen, Patricia L.	33 Washington Park, Maplewood, N. J.
Hain, Barbara L.	24 Hinckley Rd., Milton, Mass.
Hale, Nancy L.	12 Pershing Ave., New Rochelle, N. Y.
Hamlin, Cynthia	Mitchells Lane, Bridgehampton, N. Y.
Hargroves, Narcissa D.	48 E. Upsal St., Philadelphia 19, Pa.
Harrington, Marigene	71 Maple Ave., Troy, N. Y.
Hartmann, J. Bette	Westover Rd., Morrisville, Pa.

Havens, Anne E.	Wilson College, Chambersburg, Pa.
Hazen, Martha L.	81 Clark St., Belmont, Mass.
Hedstrom, Marilyn A.	30 Charles St., Gardner, Mass.
Heiberger, Marcia	320 E. Front St., Media, Pa.
Held, Elizabeth	1549 Sterling Place, Brooklyn 13, N. Y.
Hemenway, Joyce	31 Iliad St., Leominster, Mass.
Henderson, Barbara J.	4 Blackburn Place, Summit, N. J.
Henderson, Lorna J.	28 Archer Drive, Bronxville 8, N. Y.
Hess, Anne	621 W. 169 St., New York 32, N. Y.
Higbee, Joan	8601 Ventnor Ave., Margate, N. J.
Hinchcliff, Mrs. Inez Williams	15 Rokeby Place, Staten Island 10, N. Y.
Hollingworth, Barbara R.	6 Glenolden Rd., Yardley, Pa.
Holt, Nancy R.	51 Sawyer St., Portland, Maine
Hope, Joyce S.	232 Locust St., Garwood, N. J.
Hope, Patricia A.	11 Shaw Rd., Wellesley Hills, Mass.
Howard, Doris I.	15 Rhynas Drive, Mount Vernon, N. Y.
Howlett, Margaret L.	7 Chestnut St., Boston 8, Mass.
Hunt, Mary-Louisa	857 Montgomery St., Jersey City, N. J.
Huntress, Carol M.	5 Meadowview Rd., Melrose 76, Mass.
Janes, Margaret L.	58 Jane Ave., Hartsdale, N. Y.
Jewett, Jeanne	4 Kirk St., Nashua, N. H.
Johnson, Elizabeth W.	23 Indian Head Rd., Framingham, Mass.
Johnston, Martha M.	407 Fourth Ave., Patterson Hts., Beaver Falls, Pa.
Jones, Helen F.	11 Silver St., South Hadley, Mass.
Jules, Barbara W.	178 E. Central Ave., Englewood, N. J.
June, Shirley A.	16 Euclid Ave., Maplewood, N. J.
Just, Nora K.	The Middletowne Apts., 148 E. 48 St., New York 17, N. Y.
Kalbfus, Virginia R.	2145 East Ave., Rochester 10, N. Y.
Kaplan, Judith	1109 Madison Ave., New York 28, N. Y.
Karas, Renata T.	5 Greenfield Ave., Bronxville 8, N. Y.
Keeney, Ann M.	3 Chesterford Rd., Winchester, Mass.
Ketcham, Barbara V. S.	Evergreen and Ardmore Ave., Chestnut Hill, Philadelphia 18, Pa.
Klahre, Betty M.	305 Winthrop Rd., West Englewood, N. J.
Kloeckener, Helen M.	217 Munro Blvd., Valley Stream, N. Y.
Knapp, Margaret L.	115 E. Del Norte St., Colorado Springs, Colo.
Koenig, Jean A.	Box 21, South Salem, N. Y.
Lavallee, Lorraine D.	16 Sargeant St., Holyoke, Mass.
Lawshe, Rosalind R.	40 Crane St., Caldwell, N. J.
Leahy, Patricia L.	211 Hillcrest Rd., Needham, Mass.
Leander, Mary-Louise	35 Webber St., Springfield 8, Mass.
Lemcke, Carolyn F.	10 Edgewood Rd., Chatham, N. J.
Lennihan, B. Burke	Box 751, Vineyard Haven, Mass.
LeVan, Catherine A.	214 Sunnybrook Rd., Flourtown, Pa.
Levering, A. Jean	16 Pennock Ter., Lansdowne, Pa.
Lipton, Carolyn J.	186-46 Henley Rd., Jamaica Estates, N. Y.
Litke, Janet M.	35 Ferncliff Rd., Scarsdale, N. Y.
Low, Joan L.	750 Parsons Rd., Ridgewood, N. J.
Lyon, A. Louise	6 Pleasant St., Westminster, Mass.
Lyshkow, Rosalie D.	375 Waterville St., Waterbury, Conn.
McClure, Eve E.	c/o Maj. Gen. R. B. McClure, Fort Ord, Calif.
McConnell, Alberta	Deer Pk., Greenwich, Conn.
McGann, Ann Jean	23 Crescent St., Waterbury, Conn.
McGlathery, Martha C.	1312 Sealy Ave., Galveston, Texas
McGonagle, Sarah C.	27 Garden St., Belmont 78, Mass.
McLaughlin, Martha	32 Azalea Lane, New Orleans 19, La.
MacMillan, Jean M.	3 Ridgway Ter., Newton Highlands, Mass.
McQuiston, Ruth E.	121 Forest Ave., West Newton, Mass.
McWhirter, Eileen M.	27 Esplanade, Mount Vernon, N. Y.
Macdonald, Nancy	23 Highland Place, Maplewood, N. J.
Manchester, Jane L.	7400 Market St., Ext., Youngstown, Ohio
Marshall, Patricia A.	257 Prince St., West Newton 65, Mass.
Martianoff, Nina R.	1326 Madison Ave., New York 28, N. Y.
May, Nancy B.	1543 Old Welsh Rd., Huntingdon Valley, Pa.
Means, Elizabeth A.	18 Reservoir St., Cambridge 38, Mass.
Megargel, Mona J.	15 Bernard Lane, Waban 68, Mass.

Meima, Jonquil A.	7411 Glendale Rd., Chevy Chase, Md.
Message, Joan M.	173 Metropolitan Ave., Brooklyn 11, N. Y.
Michelson, Ruth A.	34 Orchard Rd., Brookline 46, Mass.
Miller, Elinor R.	218 Renner Ave., Newark 8, N. J.
Miller, Joan	2921 Dumbarton Ave., N. W. Washington 7, D. C.
Miller, Joan-Doan	146 Central Park W., New York 23, N. Y.
Miller, Joan E.	Box 96, Loveland, Ohio
Mills, Judith G.	51 Alpine Ave., Bridgeport, Conn.
Milton, Ann L.	Rosendale Rd., Route 1, Schenectady, N. Y.
Mitchell, Constance B.	Riverside Drive, Wellsville, N. Y.
Moman, Myrna M.	2 Warson Lane, St. Louis 5, Mo.
Montgomery, Dorothy A.	Garrison Rd., Glens Falls, N. Y.
Moody, Jean C.	Sierra Nevada 460, Lomas de Chapultepec, Mexico, DF
Mooney, C. Joy	960 Cedar Brook Rd., Plainfield, N. J.
Moriwaki, Kazuko	1816 A Dole St., Honolulu 33, TH
Morrow, Marilyn R.	Threadneedle Rd., Sedgely Farms, Wilmington, RD 1, Del.
Moser, Nancy O.	20 Sage Ter., Scarsdale, N. Y.
Muller, Mary Anne	1035 Fifth Ave., New York 28, N. Y.
Myers, Janet E.	RD 4, York, Nebr.
Nelkin, Leona B.	205 Lawrence Ave., Hasbrouck Heights, N. J.
Nelson, M. Jane	615 Moreno Rd., Penn Valley, Narberth, Pa.
Nolan, Edith E.	46-64 189 St., Flushing, N. Y.
Nordquist, Beverly L.	3240 Henry Hudson Pkwy., New York 63, N. Y.
O'Connor, Elizabeth J.	45 Bartlett St., Andover, Mass.
Oppermann, Joan	628 Longacre Blvd., Yeadon, Pa.
Orloff, Cynthia	92 East End Ave., New York 28, N. Y.
Paper, Roxanne	197 Woodlawn Ave., St. Paul 5, Minn.
Passano, Lucia	1170 Fifth Ave., New York 29, N. Y.
Payne, Martha E.	24 Midchester Ave., White Plains, N. Y.
Pearson, Jane E.	56 Vermont St., West Roxbury 32, Mass.
Pendleton, Cynthia	434 Fowler Ave., Pelham 65, N. Y.
Phillips, Priscilla E.	1325 Evergreen Ave., Plainfield, N. J.
Pierce, Jean K.	Lawrence Farms, S. Chappaqua, N. Y.
Pierson, Aimee	Chestnut Hill, Wilton, Conn.
Potter, M. Joan	32 Marmion Rd., Melrose, Mass.
Queenan, Alice J.	Pecksland Rd., Greenwich, Conn.
Rabbino, Irma L.	333 West End Ave., New York 23, N. Y.
Read, Mary E.	Route 2, Thiensville, Wis.
Reed, Jennifer C.	3 Carvel Circle, Washington 16, D. C.
Rees, Charlotte S.	% Chaplain G. S. Rees, 0400670 Hq. 2 T Medium Port, APO. 503, % Post Master, San Francisco, Calif.
Richards, Mary L.	1020 Boylston St., Chestnut Hill, Mass.
Richter, Ann L.	150 Paddock St., Watertown, N. Y.
Robertson, Virginia M.	55 Oaks Rd., Framingham, Mass.
Rosser, Louise E.	1027 W. Clay St., Lancaster, Pa.
Rowell, Sabra A.	7806 Custer Rd., Bethesda, Md.
Russell, Margaret T.	12 Burnett Ave., South Hadley, Mass.
Russo, Catherine M.	125 Thompson St., New York 12, N. Y.
Saraceno, Josephine J.	171 Church St., Middletown, Conn.
Sarafian, Sylvia A.	130 Dickerman Rd., Newton Highlands 61, Mass.
Schleicher, Anne	64 Fuller Ave., Chatham, N. J.
Schofield, M. Claire	1109 Belfield Ave., Drexel Hill, Pa.
Scott, Helen S.	Lindsay Lane, Meadowbrook, Pa.
Scribner, Patricia A.	169 Kingsboro Ave., Gloversville, N. Y.
Seaver, Martha L.	141 Warwick Rd., Melrose 76, Mass.
Shapiro, Sonya R.	76 Plymouth St., New Bedford, Mass.
Sharp, Mary Ann	131 E. Church St., Bethlehem, Pa.
Sherman, Marianne E.	100 Liberty St., Arcade, N. Y.
Shimkin, Emily M.	8 East Drive, Larchmont, N. Y.
Silk, Sandra C.	84 Main St., Kingston, N. Y.
Silsby, Mary E.	601 Washington St., Ogdensburg, N. Y.

Simpson, Joan E.	41 Hurd Rd., Belmont 78, Mass.
Slater, Roxanne V.	21 Righters Mill Rd., Penn Valley, Narberth, Pa.
Smith, Zandra C.	15 Allen St., Hanover, N. H.
Spencer, F. Marias	3149 S. Moreland Blvd., Shaker Heights, Ohio
Spencer, Helen McN.	222 Salt Springs St., Fayetteville, N. Y.
Spring, Lorraine M.	27 Arden Ter., Mount Vernon, N. Y.
Stannard, Dorothy	219-A Butler Ave., Providence 6, R. I.
Stausebach, Miriam	Peirce Rd., RD 4, Wilmington, Del.
Steiner, Eva	35 W. 82 St., New York 24, N. Y.
Stisser, Jean A.	Winthrop Drive, W. Perrot Woods, Riverside, Conn.
Stoddart, Amy V.	21 Silver St., South Hadley, Mass.
Stormer, J. Carolyn	141 Joralemon St., Brooklyn 2, N. Y.
Stott, Frances Mary C.	216 S. Front St., Philipsburg, Pa.
Sturges, Helen P.	8020 St. Martin's Lane, Philadelphia 18, Pa.
Sullivan, Sheila R.	318 Cayuga St., Fulton, N. Y.
Sweatland, Nancy A.	55 Concord Pkwy., Pittsfield, Mass.
Taylor, Nancy A.	272 N. Main St., Hudson, Ohio
Thomas, Nancy M.	Main St., & Macada Rd., Bethlehem, Pa.
Thompson, Patricia Ann	294 Linden Rd., Rochester 10, N. Y.
Thompson, Virginia	155 Thompson Shore Rd., Manhasset, N. Y.
Torrey, Elizabeth A.	26 Wallace St., Rockville Centre, N. Y.
Townley-Tilson, Nancy	36 Foxcroft Rd., Winchester, Mass.
Tracy, Judith E.	9 Jordan Blvd., Delmar, N. Y.
Traver, Marcia H.	Veterans' Hospital, Bath, N. Y.
Trombley, Marianne R.	433 Lincoln Rd., Grosse Pointe 30, Mich.
Turner, Nancy H.	18 E. Greenwood Ave., Lansdowne, Pa.
Tyson, Elizabeth A.	347 Hewett Rd., Wyncote, Pa.
Valentine, Janet E.	176 Stearns St., Bristol, Conn.
Vaughan, Barbara J.	132 Maple Ave., Windsor, Conn.
Vincent, Helen M.	4414 Cayuga Ave., New York 63, N. Y.
Walker, Lois M.	45 Hillview Ct., Lewiston, N. Y.
Wangensteen, Margaret J.	500 N. W. Fifth St., Chisholm, Minn.
Warren, Martha M.	15 Dartmouth Rd., Longmeadow, Mass.
Waterman, Helen T.	131 E. Hartsdale Ave., Hartsdale, N. Y.
Weaver, Ann R.	20 Glenada Roslyn Estates, Roslyn, N. Y.
Webster, Betsy C.	131 Upland Rd., Waban 68, Mass.
Weeks, Elizabeth A.	8 Cote St., Concord, N. H.
Weiser, Barbara H.	Averill Drive, Lake Mahapac, N. Y.
Wellington, Frederica M.	2 Worthington Rd., New London, Conn.
Wheatley, Betsey	80 Ashland St., Abington, Mass.
Wheeler, Judith M.	Alplaus, Schenectady County, N. Y.
White, Margery A.	72 Boulevard, Glen Rock, N. J.
White, Marilyn A.	8 Boyden St., Webster, Mass.
Whitlock, Alice E.	70 Brook St., Garden City, N. Y.
Whitner, Jane R.	702 Oak Ave., Sanford, Fla.
Whittier, Janet	108 Brentwood St., Portland, Maine
Wickes, Rae W.	14 Annandale Dr., Lawrence Farms, Mount Kisco, N. Y.
Wides, Janet	430 Stockton Place, Englewood, N. J.
Wiepert, Deborah H.	Second St., Indian Neck, Branford, Conn.
Wiezbicki, Sylvania E.	736 Parker St., East Longmeadow, Mass.
Wilkes, Margaret A.	194 Oak Ridge Ave., Summit, N. J.
Willett, M. Elizabeth	20 Franklin Place, Arlington, N. J.
Wilson, Norma J.	17 Highland St., Longmeadow, Mass.
Wilson, Patricia R.	Point O'Woods Rd., Darien, Conn.
Winans, Ann R.	437 Sicomac Ave., Wyckoff, N. J.
Wolins, Barbara L.	224 Griffing Ave., Riverhead, N. Y.
Wood, Mary-Elizabeth	112 W. Maple Ave., Moorestown, N. J.
Woodbury, Suzanne	37 Dusenberry Rd., Bronxville, N. Y.
Woodward, Frances A.	14 Elm St., Hatfield, Mass.
Worley, Anne	410 Brookside Ave., Wayne, Pa.
Wunsch, Joanna L.	196 Gill Rd., Greenfield, Mass.
Youmans, Janine H.	Sansebastern No. 5, Avenida del Galfo y Quijano Reparto Biltmore, Habana, Cuba
Yowell, B. Jean	1519 Myron St., Schenectady 8, N. Y.
Zimmerman, Virginia E.	6 Colony Drive, E., West Orange, N. J.

class of 1954

Abril-Lamarque, Melba L.	33-30 73 St., Jackson Heights, N. Y.
Adams, Mary E.	83 Chittenden Ave., Crestwood, Tuckahoe 7, N. Y.
Addington, Sally J.	c/o Col. Carl A. Addington, USAF Hqs. Alaskan Command, Fort Richardson, Alaska
Adler, Katherine	Purchase Lane, Rye, N. Y.
Allen, Carolyn	1577 Monroe Ave., Rochester 18, N. Y.
Appell, Helen P.	Sinking Springs Farms, RD 5, York, Pa.
Armstrong, Katherine M.	7 E. Amherst Rd., Bala-Cynwyd, Pa.
Armstrong, Yvonne E.	Sunset Rock Rd., North Wilbraham, Mass.
Arnold, Elizabeth C.	981 Highland Ave., Pelham 65, N. Y.
Auch, Joan F.	92 Sherry Hill Lane, Manhasset, N. Y.
Backus, Bettelou	1802 E. Fox Lane, Milwaukee 11, Wis.
Badt, Margit I.	Grafton State Hospital, North Grafton, Mass.
Baldridge, Mary M.	25 Charles Field St., Providence 6, R. I.
Bancroft, A. Elise	1806 Edgewood Ave., Jacksonville 5, Fla.
Barnes, Lucie Bel	10 Ridgecrest E. Scarsdale, N. Y.
Baron, Ellen	1111 Park Ave., New York 28, N. Y.
Bartholf, Carolyn	3 Sunset Lane, Springfield, Ill.
Bashore, Elizabeth A.	1308 Mahantongo St., Pottsville, Pa.
Bassett, Jane C.	RD 1, Carmel, Ind.
Bauer, Nancy C.	8 Main St., Franklin, N. J.
Bebb, Charlotte L.	1300 Boston Ave., Muskogee, Okla.
Beebe, Sylvia	Ivan Ave., Radnor, Pa.
Bennaton, Gwendolyn K.	San Pedro Sula, Republic Honduras, Central America
Benoliel, Lynn A.	607 W. Upsal St., Philadelphia 19, Pa.
Berkowitz, Judith	284 W. 234 St., New York 63, N. Y.
Bernstein, Dorothy A.	4 Kenwood St., Portland, Maine
Birchard, Jean D.	Glenmary Rd., Box 16, Radnor, Pa.
Blake, Susan	4 Hawthorne Rd., Swampscott, Mass.
Bodenhorst, Desiree L.	Casilla 73, Ambato, Ecuador
Booth, Patricia A.	197 Woodland Drive, Pittsburgh 27, Pa.
Bowman, Sabra E.	Shadyside Rd., Lakewood, N. Y.
Brabson, Joann H.	14 S. Coalter St., Staunton, Va.
Braham, Barbara J.	144 Van Guilder Ave., New Rochelle, N. Y.
Brashear, Anna C.	821 Woodlawn, Mexico, Mo.
Brenner, Susan E.	84-38 Charlecote Ridge, Jamaica 3, N. Y.
Breuchaud, Sylvia B.	168 E. 74 St., New York 21, N. Y.
Brewer, Lisa	4 Huntington St., New Brunswick, N. J.
Brooks, Helen L.	90 Ridge Ave., Newton Center, Mass.
Brown, E. Murray	56 Linnard Rd., West Hartford, Conn.
Brownlow, Barbara L.	22 Woodland Rd., Barrington, R. I.
Bruce, Nancy	35 Lenox St., West Newton 65, Mass.
Bryant, Susan T.	442 Montgomery Ave., Haverford, Pa.
Buck, Roberta	1 Riverside Ave., Fort Fairfield, Maine
Burton, Ann	52 Alumni Ave., Providence 6, R. I.
Cairns, Janet B.	104 Hawthorne Rd., Braintree, Mass.
Caldwell, Carolyn	309 Dawson Ct., Webster Groves 19, Mo.
Campbell, Sara A.	103 Rockbrook Ave., and Pine St., Route 1, Benson Station, Omaha 4, Neb.
Carson, Mary H.	10 Creekdale Lane, Rochester 18, N. Y.
Carty, Eleanor P.	2434 Allen St., Allentown, Pa.
Casey, Patricia D.	112 Moss Hill Rd., Jamaica Plains 30, Mass.
Chase, L. Annesley	RD 1, Basking Ridge, N. J.
Chesebro, Joyce E.	8 Hazel St., Oneonta, N. Y.
Christ, Charlotte E.	5 Millers Lane, New Hyde Park, N. Y.
Churchill, Sally B.	118 Ridgewood Rd., West Hartford 7, Conn.
Clagett, Marguerite L.	700 St. James St., Pittsburgh, Pa.
Conley, Ann H.	1442 Highland Ave., Plainfield, N. J.
Conron, Carol V.	68 Rachelle Ave., Stamford, Conn.
Craig, Constance W.	4 Pond Rd., Falmouth, Mass.
Crothers, Constance D.	1276 Overlook Rd., Lakewood 7, Ohio
Cutler, Barbara E.	38 E. 85 St., New York 28, N. Y.
Dabrowska, Teresa	338 Quarry Lane, Haverford, Pa.
Dale, Jane R.	1122 State St., Alton, Ill.

Damron, Elizabeth A.	45 Essex Ave., Bernardsville, N. J.
Davidson, Garnet R.	12 Cherry St., Holyoke, Mass.
Davidson, Joan D.	52 Chestnut St., Boston, Mass.
Davidson, Joan H.	148 Washington Ave., Hillsdale, N. J.
Davis, Lynn M.	Meetinghouse Rd., Jenkintown, Pa.
Davis, Nancy L.	Box 86, Melrose, N. Y.
Davis, Sarah M.	500 W. Mount Airy Ave., Philadelphia 19, Pa.
DeVel, Louise	739 Plymouth Blvd., S. E. Grand Rapids, Mich.
Dickey, Catherine C.	E. Willow Grove Ave., Philadelphia 18, Pa.
diPalma, Marianne T.	Kitchel & Ford Rd., Denville, N. J.
Dittmer, Barbara J.	286 Park Place, Brooklyn 17, N. Y.
Domurat, Teresa J.	100 Richview St., South Hadley, Mass.
Doucet, F. Collette	88 Townsend Rd., Belmont 78, Mass.
Drummond, Barbara J.	147 E. Elm St., Greenwich, Conn.
DuBois, Joan	1749 Sleepy Hollow Lane, Plainfield, N. J.
Durham, Dorothy A.	340 Park Ave., Manhasset, N. Y.
Einhorn, Ellen	7 Parker Ave., Deal, N. J.
Elwell, Ann D.	609 Klemont Ave., Pittsburgh 2, Pa.
Everett, Kathleen E.	1302 N. W. 21, Oklahoma City 6, Okla.
Field, Janet	1351 Main St., Brockton 27, Mass.
Fineberg, Edith A.	11 Gifford Ave., Jersey City 4, N. J.
Finik, Mary H.	127 Lyman St., South Hadley, Mass.
Firth, Mary Lee	2000 29 Ave., W. Seattle 99, Wash.
Fischer, Elaine L.	95 Overhill Rd., Bala-Cynwyd, Pa.
Fleck, Jane L.	229 W. Swissvale Ave., Edgewood 18, Pa.
Forrest, Shirley L.	153 Sanders Ave., Lowell, Mass.
Frellick, Ruth E.	Old Westfield Rd., Granville, Mass.
Frost, Prudence P.	Newtown Rd., Littleton, Mass.
Frymoyer, Mary	43 Granite St., Foxboro, Mass.
Garabedian, Frieda	22 Tennyson Rd., Wellesley Hills 82, Mass.
Garrison, M. Claire	3495 Principio Ave., Cincinnati 26, Ohio
Gaylor, Leirion A.	97 Summit Ave., Upper Montclair, N. J.
Gibson, Margaret L.	911 First Ave., Williamsport, Pa.
Gillen, Nancy A.	601 Winsford Rd., Bryn Mawr, Pa.
Ginsburg, Carol	674 Whitney Ave., New Haven, Conn.
Goggin, Nancy Jo	133 Sumner Ave., Springfield 8, Mass.
Goldstein, Joan	85 Neptune Ave., Woodmere, N. Y.
Gordon, Joanne	55 Parade Place, Brooklyn 26, N. Y.
Green, Marilyn L.	31 Taylor St., South Hadley Falls, Mass.
Griswold, Judith	1021 Lawrence Ave., Westfield, N. J.
Gruber, Frances M.	6 Oak St., New Canaan, Conn.
Haas, M. Margaret	Bryn Mawr Court, F-1, Bryn Mawr, Pa.
Hall, Sally A.	310 Woodland Rd., Chestnut Hill 67, Mass.
Hamilton, Patricia A.	43 Rhinebeck Ave., Springfield, Mass.
Hammond, Letitia J.	9 Thompson St., Brunswick, Maine
Harper, Mary	145 E. 74 St., New York, N. Y.
Hasbrouck, Jan	"Chicken Alley," RD 2, Wilmington, Del.
Hazelrigg, Stephanie W.	15 Claremont Ave., New York, N. Y.
Healy, Joan F.	3 Niblock Ct., Danker Village, Albany, N. Y.
Hendley, Janet G.	104 Frisbie St., Middletown, Conn.
Hendry, S. Ellen	3102 Ellicott St. N. W., Washington 8, D. C.
Henshaw, Carol F.	61 Longfellow Drive, Longmeadow 6, Mass.
Herman, Jill	125 E. 84 St., New York 28, N. Y.
Hewitt, Helen R.	19 Old Railroad Ave., Haverford, Pa.
Hiller, Gabrielle	325 Davis St., Evanston, Ill.
Hoddick, Sally B.	264 Argonne Drive, Kenmore, N. Y.
Hollister, Harriet S.	% Case Institute of Technology, University Cir., Cleveland, Ohio
Holman, Sylvia	80 Westerly Ter., Hartford 5, Conn.
Hopkins, Phoebe H.	1336 Chetwynd Ave., Plainfield, N. J.
Hughes, Elspeth B.	150 N. Prospect Ave., Madison 5, Wis.
Hume, Frances B.	16 Fountain St., West Newton, Mass.
Hunsinger, Shirley J.	506 Morningside Rd., Ridgewood, N. J.
Ilson, Audrey L.	381 Clinton St., Brooklyn 2, N. Y.
Ireton, D. Eleanor	Alpes 445, No. 7, Lomas de Chapultepec, Mexico DF (10)

Jacoby, Judith B.	15 Clark St., Brooklyn, N. Y.
Jefraim, Margaret	3036 N. Franklin St., Philadelphia 33, Pa.
Jenkins, C. Sandra	298 Plainfield Ave., Floral Park, N. Y.
Johnson, Dorothy A.	461 Granby Rd., South Hadley Falls, Mass.
Johnston, Jenny D.	410 Fourth St., Patterson Hts., Beaver Falls, Pa.
Johnston, Virginia I.	Annandale, Cleveland, Tenn.
Jordan, Lisbeth Y.	707 Thomas St., Stroudsburg, Pa.
Joslin, Nancy H.	30 North Rd., Bedford, Mass.
Kates, Jean V.	108-04 67 Drive, Forest Hills, N. Y.
Kattwinkel, Ellen L.	65 Sterling St., West Newton 65, Mass.
Kenyon, Virginia A.	240 Bronxville Rd., Bronxville, N. Y.
King, Sharon L.	1002 Prange Drive, Fort Wayne 6, Ind.
Kirk, Nina A.	22 North Drive, Great Neck, N. Y.
Knapp, Beatrice M.	15 Cedar St., Plainville, Conn.
Knapp, Eleanor E.	20 Beach Place, Maplewood, N. J.
Koob, Karolen A.	100 Allandale St., Jamaica Plain 30, Mass.
Krosnowski, Jeannette E.	25 Lexington Ave., South River, N. J.
Kryla, Alyce P.	183 Clinton Ave., New Rochelle, N. Y.
Kwan, Tsun-yu	183 The Bund, Canton, China, % Georg C. Moy, 153 E. Ohio St., Chicago, Ill.
Ladd, Kathleen	Nepawin Lane, Plainfield, N. J.
Lambert, Patricia A.	22 Macy Ave., White Plains, N. Y.
Langbein, Marie L.	110-17 68 Rd., Forest Hills, N. Y.
Langs, Ruth J.	1762 Iroquois Ave., Detroit 14, Mich.
Larson, Joan A.	225 High St., Perth Amboy, N. J.
Leach, Priscilla	74 Center St., Adams, Mass.
Leehey, Anne E.	Sunny Ridge Rd., Harrison, N. Y.
Lemmon, Constance P.	Ardmore Ave. & Tunbridge Rd., Ardmore, Pa.
Lester, Mary L.	South St., Litchfield, Conn.
Levo, E. Miriam	Box 1729, San Juan, Porto Rico
Lifson, Belle L.	1010 Coolidge Rd., Elizabeth 3, N. J.
Lindemann, A. Ann	20976 Claythorne Rd., Shaker Heights, Ohio
Linton, Margaret L.	85 Berkeley St., West Newton 65, Mass.
Littlefield, Jane M.	13 Sylvan Rd., Darien, Conn.
Loderhose, Grace E.	114-11 85 Ave., Richmond Hill 18, N. Y.
Long, Gale E.	250 Maynard Rd., Framingham Center, Mass.
Longley, B. Ann	548 Southampton Dr., Silver Spring, Md.
Longsworth, Mary B.	1255 Golden Hill Dr., Indianapolis 8, Ind.
Longsworth, Susan B.	1255 Golden Hill Dr., Indianapolis 8, Ind.
Luckett, Mary K.	Riverview Rd., Irvington-on-Hudson, N. Y.
Lyman, Mary S.	89 Beach Rd., Fairfield, Conn.
McAvoy, Anne F.	520 Main St., Phoenixville, Pa.
McCarthy, Joan E.	21 Gilbert Place, White Plains, N. Y.
McCollom, Elizabeth A.	301 Hamilton Rd., Ridgewood, N. J.
McDonald, Eleanora Y.	"Orchard Lodge", Charles Town, W. Va.
McKee, Kathleen E.	77 Boston Ave., West Medford, Mass.
McMannis, Dorothy L.	339 Magee Ave., Rochester, N. Y.
Marshall, Susan	3 Helen St., Binghamton, N. Y.
Martin, Mary C.	20 Birch Rd., West Hartford, Conn.
Massari, Marilyn I.	1443 Franklin Ave., River Forest, Ill.
Maull, Carolyn C.	82 Ridge Rd., Rutherford, N. J.
Maxwell, Marjorie A.	303 W. Wabasha St., Winona, Minn.
Mehler, C. Penelope	Box 517, Hackensack, N. J.
Meredith, C. Ann	1705 N. Fountain Blvd., Springfield 14, Ohio
Merriwether, V. Ann	Nyala Farm, RD 1, Malvern, Pa.
Messer, Margaret A.	Box 300, Ridgeview Rd., Cheshire, Conn.
Mirabele, Virginia G.	47 Lawrence Rd., Medford, Mass.
Mode, Josephine H.	3 Allendale Drive, Rye, N. Y.
Montgomery, Joyce A.	76 Carew Rd., Hamden 14, Conn.
Montgomery, K. Elise	221 Whitney Ave., New Haven 11, Conn.
Moody, Marion G.	9 Silver St., South Hadley, Mass.
Moore, Carol E.	107 Manhasset Woods Rd., Manhasset, N. Y.
Morehouse, Jane D.	11 Schermerhorn St., Brooklyn 2, N. Y.
Morrell, Marianne	143 Palisado Ave., Windsor, Conn.
Morse, Elizabeth	Beaver Dam Rd., Brookhaven, N. Y.
Mumford, Kathryn A.	14565 Drexmore Rd., Shaker Heights 20, Ohio
Murphy, M. Nina Anne	53 Forest Glen Rd., Longmeadow 6, Mass.
Nelson, M. Ann	615 Moreno Rd., Penn Valley, Narberth, Pa.

Noll, Mary J.	85 Mt. Prospect Ave., Verona, N. J.
O'Meara, Elizabeth A. M.	37 Forest St., Hartford 5, Conn.
Page, Elizabeth J.	Lincoln Rd., Lincoln, Mass.
Palmer, Cynthia A.	Polytechnic Institute, San German, Porto Rico
Parker, Ann C.	1210 Woodside Pkwy., Silver Spring, Md.
Parker, Betty A.	8 Wilson St., Winchester, Mass.
Parker, Dianne	819 Weldon St., Latrobe, Pa.
Pascale, Jane F.	1366 Boulevard, New Haven, Conn.
Passano, Susan K.	Tuscany Apts., Baltimore 10, Md.
Pastorius, Janice I.	608 Pine St., Catasauqua, Pa.
Patch, Betty A.	1273 North Ave., New Rochelle, N. Y.
Pershing, Pamela	190 Old Army Rd., Scarsdale, N. Y.
Phillips, Dorothy A.	1 Stoneleigh Rd., Scarsdale, N. Y.
Philpott, Ann	450 Sherwood Dr., Webster Groves 19, Mo.
Phraner, Adelaide J.	Box 382, Erland Rd., Stony Brook, N. Y.
Pinevia, Joan M.	472 Gramatan Ave., Mount Vernon, N. Y.
Pomeranz, Alice J.	124 W. 79 St., New York 24, N. Y.
Pontius, Helen B.	RD 5, Box 206, Lancaster, Pa.
Pressman, Marlene G.	50 Riverside Dr., New York 24, N. Y.
Primrose, Mary L.	Park Heights Ave., Pikesville 8, Md.
Protzmann, Greta M.	1150 Northampton St., Holyoke, Mass.
Quarles, Elizabeth A.	121 Glen Rd., Wellesley Farms, Mass.
Rainke, Margaret P.	255 Sheridan St., Bridgeport, Conn.
Ramsay, Irene E. A.	285 Bay Ave., Glen Ridge, N. J.
Rapp, Anna E.	125 E. 84 St., New York 28, N. Y.
Ratner, Sylvia P.	248 Edgewood St., Hartford, Conn.
Redvanly, Carol S.	102 Sackville Rd., Garden City, N. Y.
Reed, Shirleyjane	954 Highland Ave., Bethlehem, Pa.
Reid, Grace M.	72 Buckingham Rd., West Hempstead, N. Y.
Reimers, Pauline	19 Hampshire Rd., Wellesley Hills, Mass.
Richards, Terry R.	15 Glen Eagles Dr., Larchmont, N. Y.
Richardson, Alice H.	226 Willoughby Ave., Brooklyn 5, N. Y.
Richardson, Dorothea	1303 Reading Blvd., Wyomissing, Pa.
Richardson, Priscilla O.	Box 95, Mendham, N. J.
Ridlon, Graceann	34 Bond St., Reading, Mass.
Rolfe, Cynthia A.	99 Warren St., Concord, N. H.
Rosenberg, Nancy	2111 Carterdale Rd., Baltimore 9, Md.
Rosenfeld, Libby J.	28 Brookline Dr., West Hartford, Conn.
Rosenzweig, Ellin	27 Prospect Park W., Brooklyn 15, N. Y.
Rubin, Barbara	31 Forbus St., Poughkeepsie, N. Y.
Rubin, Carole R.	94 Blake Rd., Hamden, Conn.
Sauer, Gretchen L.	409-E Fort Ethan Allen, Burlington, Vt.
Schatz, Madeleine G.	1490 Centre St., Newton Center 59, Mass.
Scheffey, Hildegard T.	450 Merion Rd., Merion Station, Pa.
Schilthuis, Pamela van E.	Cross Highway, Westport, Conn.
Schneck, Carol A.	Cedar Ridge, Irvington-on-Hudson, N. Y.
Schubert, Marie E.	2 Maple Ave., Clinton, Conn.
Schwartz, Alice J.	621 Haverford Rd., Haverford, Pa.
Schwartz, Lois L.	85-26 251 St., Bellerose Manor, N. Y.
Schwartz, Marlene	22 Shirley Lane, New London, Conn.
Shriner, Joan	131 Ferson Ave., Iowa City, Iowa
Siegrist, Sallie L.	15 Farnsworth Ave., Bordentown, N. J.
Skiff, Beverly J.	Box 12, Greenwich, N. Y.
Skinner, Nancy C.	4921 E. 39 St., Seattle 5, Wash.
Skouras, Odyssia A.	"Greenhaven", 95 Rye Rd., Rye, N. Y.
Slaybaugh, Margaret J.	2 Boulder Place, Yonkers, N. Y.
Smith, Helen L.	Box 138, Havana, Cuba
Smith, Susan K.	576 Bedford Rd., Tarrytown, N. Y.
Sorsby, Rosabel J.	300 Central Park W., New York, N. Y.
Speare, Cynthia	26 Brackett Rd., Newton, Mass.
Spiro, Anita	221 W. 82 St., New York, N. Y.
Springer, Charlotte L.	Chateau Normandy, Scarsdale, N. Y.
Steidle, Klaudia O.	2964 Chesapeake St. N. W., Washington 8, D. C.
Stephenson, Gwendolyn	61 Latham St., Williamstown, Mass.
Stewart, Katherine C.	1112 Hinman Ave., Evanston, Ill.
Strong, Joan H.	229 Stewart Ave., Garden City, N. Y.
Stucker, R. Joy	85 East End Ave., New York 28, N. Y.

Swanson, Edith M.	1 Intervale Rd., Providence 6, R. I.
Swanson, Helen	17 Waterbury Rd., Upper Montclair, N. J.
Swarzman, Barbara F.	135 Eastern Pkwy., Brooklyn, N. Y.
Syner, Mary E.	Apdo 3, Bis Chihuahua, Chihuahua, Mexico
Tacy, Alice B.	47 Chester St., Nashua, N. H.
Tait, Marilyn D.	636 Mason Ave., Drexel Hill, Pa.
Tate, Constance F.	110 Valentine Lane, Yonkers 5, N. Y.
Taylor, Alice D.	658 Pequot Rd., Southport, Conn.
Taylor, Ellen B.	525 Scott Ave., Syracuse 3, N. Y.
Terwilliger, Margery A.	1369 Regent St., Schenectady, N. Y.
Thompson, Unetta J.	3755 Gale Ave., Long Beach 10, Calif.
Thoms, Joan L.	192 Fernwood Ter., Garden City, N. Y.
Tomlin, Patricia A.	5638 N. Artesian Ave., Chicago 45, Ill.
Ulrich, Sara F.	1045 Market St., Sunbury, Pa.
Ungar, Elizabeth M.	365 West End Ave., New York, N. Y.
Voglis, Marietta	100 E. Mosholu Pkwy. S., New York 58, N. Y.
Washbourne, Lynn D.	347 Grosvenor St., Douglaston, N. Y.
Waterman, Anne S.	9 Sherman Ave., Summit, N. J.
Weinberg, Lois A.	63 Vernon Ave., Mount Vernon, N. Y.
Weiss, Dorothy	479 Harman St., Brooklyn 27, N. Y.
Welsh, Audrey	1262 Tannehill Lane, Cincinnati 26, Ohio
Westhaver, Sally A.	23 Cheever Circle, Andover, Mass.
White, Marcia A.	32 Windsor Rd., Hastings-on-Hudson 6, N. Y.
Wiegand, Lydia S.	Black Rock Rd., Yardley, Pa.
Wiggin, Nancy	10 Oakland St., Wellesley Hills, Mass.
Williams, Phoebe A.	RD 2, Warwick, N. Y.
Williamson, Mary E.	1401 Franklin St. N. E., Washington 18, D. C.
Wilson, Janet	15223 S. E. River Forest Dr., Portland 22, Ore.
Windels, G. Anne	1 Pierrepont St., Brooklyn 2, N. Y.
Woodruff, Jane C.	Apple Tree Lane, Barrington, R. I.
Woods, Vivian A.	E. Main Rd., RD 2, Newport, R. I.
Woodward, Jean N.	48 Walnut St., Winsted, Conn.
Woodward, Nancy B.	102 College St., South Hadley, Mass.
Wright, Barbara	9 Moorland St., Williamstown, Mass.
Wrubel, Ann L.	240 Washington St., Middletown, Conn.
Yokell, Rosemary	1077 Alicia Ave., West Englewood, N. J.
Zanazanian, Diane A.	30-11 Parsons Blvd., Flushing, N. Y.
Zimmerman, Nancy L.	1052 Kenyon Ave., Plainfield, N. J.
Zimmermann, Margaret A.	Deaver and Rice's Mill Rds., Wyncote, Pa.

class of 1955

Abbott, Ann G.	252 Beech Hill Rd., Wynnewood, Pa.
Alexanian, Diana	231 W. 230 St., New York 63, N. Y.
Anderson, Bettina	355 Beacon St., Boston, Mass.
Andrews, Helen E.	430 Spring St., New Kensington, Pa.
Arnold, E. Ann	Roaring Brook Farm, Greene, R. I.
Asbury, Fleda B.	1 Woods Lane, Colonia, N. J.
Austin, Anne A.	9 Woodland Dr., Noroton, Conn.
Bachmann, Mary-Carey	Woodcrest Ave., Short Hills, N. J.
Bair, Nancy	811 West St., Homestead, Pa.
Baker, Mary-Alana	3521 39 St. N. W., Washington 16, D. C.
Ball, Ada A.	18 St. Lawrence Ave., Maplewood, N. J.
Banthin, Mary A.	35 Richardson St., Bridgeport, Conn.
Barbour, Virginia E.	118 W. High St., Somerville, N. J.
Barr, Sara E.	41 Linwold Dr., West Hartford 7, Conn.
Barrington, Gwendolyn L.	173 Johnson St., North Andover, Mass.
Barth, Jane A.	218 Superior St., Saginaw, Mich.
Barton, Prudence H.	18 Highland Ave., Barrington, R. I.
Batchelder, Ellis P.	Beacon St., Marblehead, Mass.

Beale, Margaret A.	19 Putnam St., West Newton, Mass.
Beebe, Marjorie J.	110 High Rd., Kensington, Conn.
Beekman, L. Jean	266 Altamont Place, Somerville, N. J.
Bergamini, Elizabeth M.	2 Sunwick Rd., Rowayton, Conn.
Berger, Doris S.	120 E. 236 St., Woodlawn, New York 70, N. Y.
Bierstedt, Rhoda A.	Knollwood Lane, Box 938, Darien, Conn.
Birnie, Sally	9 Myopia Hill Rd., Winchester, Mass.
Blomquist, Alice L.	6615 Belmore Lane, Hopkins, Minn.
Bloomstein, Valerie	1367 Lincoln Ave., S. Highland Park, Ill.
Boardway, Nancy L.	31 Roosevelt Ave., Holyoke, Mass.
Brastow, Carolyn H.	207 First St., Edgewood Pk., Front Royal, Va.
Broughton, Margaret S.	Dolgelly, N. Merion Ave., Bryn Mawr, Pa.
Bryan, Jean C.	32 Park Ave., Tarrytown, N. Y.
Burgund, Mary J.	Garth Woods Apts., Ardsley, Scarsdale, N. Y.
Bush, Anne C.	841 Kearny Ave., Arlington, N. J.
Butler, Barbara L.	381 Heywood Ave., Orange, N. J.
Butler, Elizabeth J.	175 S. Main St., Franklin, N. H.
Buttrick, Anne	Ripley Hill Rd., Concord, Mass.
Cannon, Patricia I.	62 Fletcher St., Kennebunk, Maine
Chaffee, A. Gay	308 Anderson St., Hackensack, N. J.
Christ, Bette M.	384 Steele St., New Britain, Conn.
Christiaen, Francoise J.	351 Clinton Rd., Brookline, Mass.
Clark, Ann B.	26 Upland Rd., W. Arlington, Mass.
Clarke, Judith	7 Bacon Ct., Bronxville 8, N. Y.
Clevenger, Ann B.	996 Hillside Ave., Plainfield, N. J.
Clowes, Virginia R.	Stanwich Lane, Greenwich, Conn.
Cochran, Anne M.	4446 Q. St. N. W., Washington, D. C.
Colby, Susan	1215 Madison Park Ave., Chicago 15, Ill.
Cole, Ann F.	29 Myra Rd., Hamden, Conn.
Collins, Agnes	1841 Washington Ave., Seaford, N. Y.
Comey, Mary E.	8121 Shore Rd., Brooklyn 9, N. Y.
Comly, Caroline	40-26 205 St., Bayside, N. Y.
Cook, Nancy I.	1020 Ocean Ave., New London, Conn.
Cooper, Judith A.	164 Boulevard, Pelham 65, N. Y.
Coram, Kathryn R.	495 St. Anthony Ave., St. Paul 3, Minn.
Costello, Carol A.	1941 St. Clair Ave., East Liverpool, Ohio
Cranston, Margaret B.	1300 New York Dr., Altadena, Calif.
Croft, Mary Anne	1515 Judson Ave., Evanston, Ill.
Crowell, Carolyn B.	RD 1, West Branch, Bradford, Pa.
Cudlipp, M. Joyce	9 E. Beechcroft Rd., Short Hills, N. J.
Curtis, Janet L.	9 Sayles Ave., Saylesville, R. I.
Czyz, Alice H.	Woodworth St., Suffield, Conn.
Danielson, Susan L.	2416 S. Sheridan, Minneapolis 5, Minn.
Davis, Dayle E.	23 Washington Pk., Maplewood, N. J.
DeLong, Gay M.	47 Garrison Rd., Glens Falls, N. Y.
De Muzio, Constance E.	11 Rock Glen Rd., Medford 55, Mass.
DiStasi, Jane E.	Apt. 1, Beverly Camden Apts., 128 S. Beverly Hills, Calif.
Dobbie, Ellen T.	55 Carman Rd., Scarsdale, N. Y.
Donaldson, Suzanne	Indian Purchase Rd., Secretary, Md.
Dougherty, Sharon J.	843 Steele St., Denver 6, Colo.
Doyle, Constance J.	331 Harding Dr., South Orange, N. J.
Drum, Nancy E.	1462 Wheatsheaf Lane, Abington, Pa.
DuBois, Audrey C.	50 Nash St., New Haven, Conn.
Dunnells, E. Carole	52 Reid Ave., Port Washington, N. Y.
Eckert, Alice A.	216 Leonia Ave., Leonia, N. J.
Edgar, Alden G.	333 Washington Rd., Grosse Pointe 30, Mich.
Eigen, Marcia R.	55 Lord Ave., Lawrence, N. Y.
Ely, Nancy	36 Maple St., Montrose, Pa.
Englander, Thelma R.	9 Villa Lane, Larchmont, N. Y.
Erlandsen, H. Clarita	84 Nassau Blvd., Garden City, N. Y.

Ernst, Rhoda L.	9 Academy St., Greenwich, N. Y.
Ervine, C. Ann	Box 1497, Tulsa, Okla.
Eskridge, Frances A.	Ingram Hall Apts., 7301 Park Ave., Baltimore 8, Md.
Estey, Jane E.	173 Nichols St., Norwood, Mass.
Fauver, Jane W.	133 Columbus St., Elyria, Ohio
Fenbert, Deborah	7 Chesterfield Rd., Scarsdale, N. Y.
Fiedler, Sandra L.	8 B St., Adams, Mass.
Finck, Nancy A.	224 N. Maple St., Florence, Mass.
Fischel, Eleanor J.	8 Bruce Lane, Newton, Mass.
Fitch, Sandra E.	912 Central Ave., Plainfield, N. J.
Fogelberg, Anna M. E.	3600 Springhill Ave., Spring Hill, Ala.
Frankel, Janet A.	Old N. Stamford Rd., Stamford, Conn.
Fuld, Judith	515 West End Ave., New York 24, N. Y.
Gaeta, Lois A.	640 Maple Ave., Wyckoff, N. J.
Galley, Janet K.	111 Soundview Ave., White Plains, N. Y.
Garcin, Anne L.	11 Broad St., Danielson, Conn.
Garland, Barbara J.	12 Whiting Rd., Wellesley Hills, Mass.
Gates, Barbara E.	158 Proctor Blvd., Utica 3, N. Y.
Giddings, Salley A.	4 Thompson Rd., Marblehead, Mass.
Gilbert, Suzanne L.	% Mack R. Gilbert, Public Sq., Medina, Ohio
Gilmour, Blyth	Piping Rock Rd., Brookville, N. Y.
Gladstone, Wilma I.	645 E. 26 St., Brooklyn 10, N. Y.
Goddard, Joan	350 E. 54 St., New York, N. Y.
Goodrich, Anne M.	4 Emmonsdale Rd., West Roxbury 32, Mass.
Gordon, Jean	203 Avon Rd., Narberth, Pa.
Gotwals, Joan W.	6669 Wayne Ave., Philadelphia 19, Pa.
Graham, Eleanor L.	279 Park Ave., Paterson 1, N. J.
Graham, Lois J.	1454 Greystone Dr., Pittsburgh 6, Pa.
Grant, Barbara A.	76 Longfellow Rd., Worcester 2, Mass.
Grave, Barbara H.	20 Davis St., Hamden 14, Conn.
Gray, Frances A.	600 Riverside Dr., Niagara Falls, N. Y.
Gundry, Ruth A.	Broadway Box 64, South Hanover, Mass.
Hale, Margaret E.	28 Brimmer St., Boston 8, Mass.
Hall, Mary L.	1106 Union St., Schenectady 8, N. Y.
Hamilton, Heather P.	Passumpsic, Vt.
Hanley, Barbara J.	167 S. Main St., Franklin, N. H.
Hannah, Cynthia N.	1021 Meadow Rd., Glencoe, Ill.
Harberg, Ruth T.	6500 Ogontz Ave., Philadelphia 26, Pa.
Harris, Barbara L.	700 Sherman Ave., Plainfield, N. J.
Haskell, Joan A.	215 Hartford Turnpike, Hamden 14, Conn.
Hassick, Patricia L.	Locust St., Plainville, Conn.
Hayes, M. Arlene	17 Lafayette Ave., Chelsea, Mass.
Hazzard, Deborah J.	Highland Ave., Devon, Pa.
Henry, Margaret A.	406 Delaware St., Woodbury, N. J.
Henry, Sara A.	1145 Woodland Ave., Plainfield, N. J.
Hibbard, Mary C.	3115 N. 24 St., Tacoma 7, Wash.
Hirsch, Sondra G.	493 Summit Ave., Maplewood, N. J.
Hodgkinson, Mary B.	520 E. 86 St., New York, N. Y.
Holcomb, Cornelia A.	20880 Colby Rd., Shaker Heights 22, Ohio
Hollis, Eleanor A.	5 Hillside Rd., Concord, N. H.
Hopkins, Jean S.	81 Waban Ave., Waban, Mass.
Hoskins, Mary A.	464 Broad St., Windsor, Conn.
Howard, Jacquelyn	11 Mason Dr., Manhasset, N. Y.
Howard, M. Joyce	Murray Hill, Excelsior, Minn.
Hoyt, Anne E.	Brookfield, Conn.
Huene, Phyllis A.	93-30 224 St., Queens Village, N. Y.
Humphrey, Elizabeth A.	38 Roosevelt Rd., Maplewood, N. J.
Hurwitz, Ruth M.	85 Strong St., New York 63, N. Y.
Ince, Keren M.	24 Tanglewylde Ave., Bronxville 8, N. Y.

Irwin, June S.	62 Park Ave., Bronxville 8, N. Y.
Isquith, Naomi S.	7022 Ridge Blvd., Brooklyn 9, N. Y.
Jacobs, Helen W.	Box 359, RR 10, Cincinnati 27, Ohio
Jacobson, Carolyn K.	325 E. 79 St., New York 21, N. Y.
Jacobson, Marilyn R.	510 Maple Ave., Wilmette, Ill.
Jennison, Cynthia M.	307 Standish Dr., Syracuse 3, N. Y.
Johnson, Margot L.	100 W. University Pkwy., Baltimore 10, Md.
Johnson, Mary-Louise	72 Roger Rd., New Haven, Conn.
Johnson, Sylvia M.	65 Crestmont Ave., Philadelphia 14, Pa.
Judd, Mary Lou	3083 Ordway St. N. W., Washington 8, D. C.
Karas, Elise M.	5 Greenfield Ave., Bronxville 8, N. Y.
Karpinski, Bertha E.	42 Burns Ave., Thompsonville, Conn.
Kascha, Mary A.	344 Chambers St., Phillipsburg, N. J.
Keeney, Marcia T.	88 Church St., Manchester, Conn.
Kelleran, M. Ann	99 Robie Ave., Buffalo 14, N. Y.
Kennedy, Ann S.	1172 Park Ave., New York 28, N. Y.
Kenney, Phyllis K.	103 Robert St., Waterbury, Conn.
Kenworthey, Pamela A.	340 Penn Rd., Wynnewood, Pa.
Kerr, Nancy A.	501 W. 120 St., New York 27, N. Y.
Ketcham, Elizabeth B.	51 Valley Rd., Larchmont, N. Y.
Kletzien, Phillis	319 S. Chester Rd., Swarthmore, Pa.
Klickstein, Barbara J.	155 High St., Medford, Mass.
Krasne, Betty J.	350 Central Park W., New York 25, N. Y.
Krusen, Janice A.	820 Third St. S. W., Rochester, Minn.
Kruysman, Linka R.	90 Somerset Ave., Garden City, N. Y.
Kugler, Louise E.	26 Winslow Rd., Winchester, Mass.
Kuhn, Ann C.	3416 P St. N. W., Washington 7, D. C.
Lamb, Diantha	140 Dwight Pl., Englewood, N. J.
Lambert, Joan	4951 McKean Ave., Philadelphia 44, Pa.
Laszlo, Polly Ann	Mill Hill Rd., Southport, Conn.
Leech, Nancy A.	2 Durham Rd., Bronxville, N. Y.
Lefkowitz, Dorothy B.	91 Central Park W., New York, N. Y.
Lehrfeld, Dorothy E.	290 Pennsylvania Ave., Freeport, N. Y.
Lewandowski, Dolores F.	16 Milton St., Stamford, Conn.
Lewis, Marion N.	30 W. 23 St., White Plains, N. Y.
Lockhart, Florence D.	1424 Bennington Ave., Pittsburgh 17, Pa.
Logan, Susan E.	40 Liberty St., Holyoke, Mass.
Loye, Wendy S.	3121 N. Virginia Ave., Oklahoma City, Okla.
Lyttle, I. Leslie	41 Wildwood Rd., Scarsdale, N. Y.
McCarthy, O. Lorene	620 E. 63 Ter., Kansas City, Mo.
McClure, Barbara S.	625 Coleman Pl., Westfield, N. J.
McGregor, Ann V.	2 Midland Gardens, Bronxville, N. Y.
McGuire, Joan R.	421 Argo Ave., San Antonio, Texas
McIntosh, Janice E.	52 Rotch St., New Bedford, Mass.
MacKay, Alison W.	114 E. 84 St., New York 28, N. Y.
McQuiston, Joan C.	121 Forest Ave., West Newton, Mass.
McReynolds, Barbara B.	835 Cambridge Blvd., Grand Rapids 6, Mich.
Maginnes, Nancy	Brisdanan Farm, 912 North St., White Plains, N. Y.
Mallace, Mary J.	227 Doyle Ave., Providence 6, R. I.
Manley, Sarah A.	537 Palisade Ave., Yonkers 3, N. Y.
Mautner, Sydney A.	30 Robin Hill Rd., Scarsdale, N. Y.
Maxwell, Rima	Windham, N. Y.
Mejean, Liliane K.	Brookside Pk., Greenwich, Conn.
Melamed, Marjorie L.	1750 Portland Ave., St. Paul 5, Minn.
Meltz, Roberta L.	20 W. 86 St., New York, N. Y.
Merrill, Nancy C.	42 Wachusett Rd., Wellesley, Mass.
Miller, Elizabeth J.	Buck Rd., Greenville, Del.
Miller, G. Margot	1013 Gaskell Dr., Ames, Iowa
Miller, Jeanne	Westhampton Beach, N. Y.

Miner, Catherine S.	61 Clinton Ave., Ridgewood, N. J.
Monnik, Carol E.	1120 Woodbine Ave., Penn Valley, Narberth, Pa.
Moody, Phebe A.	1046 Hillside Ave., Plainfield, N. J.
Morrison, Joan E.	15 Hidden Rd., Andover, Mass.
Morton, Sarah S.	435 Washington Ave., Linden, N. J.
Muehrcke, Barbara A.	289 Parker Ave., Hackensack, N. J.
Mullins, Myra A.	1572 A Steiner Ave. S. W., Birmingham, Ala.
Mulvehill, Barbara E.	70 Woodcut Lane, Manhasset, N. Y.
Murphy, Patricia A-M	24 Fenimore Rd., New Rochelle, N. Y.
Nichols, Julia S.	104 Dana St., Amherst, Mass.
Nicholson, Elizabeth W.	26 Ivy Way, Port Washington, N. Y.
North, Nancy	30 Corsa Ter., Ridgewood, N. J.
Nuese, Frances C.	Featherbed Farm, West Cornwall, Conn.
Nutter, Susan	Amherst Rd., Pelham, Mass.
Nutting, June	8 Oak Ridge Rd., West Medford, Mass.
Nutting, Nancy U.	123 Rugby Rd., Syracuse 6, N. Y.
O'Keeffe, Margaret N.	38 Westminster Ct., New Rochelle, N. Y.
Ortlieb, Judith A.	29 Pond Hill Rd., Chappaqua, N. Y.
Orvis, Anne E.	1333 Third St., Rensselaer, N. Y.
Papantones, Evangeline	35 Pleasant St., Westfield, Mass.
Paradise, Polly W.	Hidden Field, Andover, Mass.
Parker, Mary J.	277 Park Ave., New York 17, N. Y.
Paschen, Margaret A.	320 S. Broadway, Apt. T-9, Tarrytown, N. Y.
Patricelli, Joan E.	77 Walden St., West Hartford, Conn.
Perkins, Virginia	10 E. Beechcroft Rd., Short Hills, N. J.
Pettus, Elizabeth W.	State College, Jonesboro, Ark.
Phear, Marion L.	21 Pinedale Ave., Delmar, N. Y.
Pilloni, E. Carol	91 Beach St., Bloomfield, N. J.
Pinney, Cynthia B.	221 Holcomb St., Hartford, Conn.
Piser, Jean A.	313 Oak St., Ridgewood, N. J.
Powers, Nancy	1929 Sherman Ave., Evanston, Ill.
Pratt, Elizabeth	16 Bogart Ave., White Plains, N. Y.
Prins, Nancy C.	Ridgefield Rd., Wilton, Conn.
Prosswimmer, Ann	West Rd., New Canaan, Conn.
Raye, Barbara	9 Hundreds Cir., Wellesley Hills, Mass.
Raymond, Elise	5020 Amberson Pl., Pittsburgh 6, Pa.
Reed, Nancy K.	57 Prospect St., Whitinsville, Mass.
Reid, Nancy E.	33 Middlefield Dr., West Hartford, Conn.
Richardson, Fay L.	86 Cochato Rd., Braintree 84, Mass.
Riker, Anne T.	Holland Rd., Middletown, N. J.
Robertson, Jane V.	30 Plymouth Rd., Summit, N. J.
Romieux, Jeanne Y.	64 Deerhurst Rd., Scarsdale, N. Y.
Roy, Anne Margot	223 Springfield St., Chicopee, Mass.
Rusch, Margot L.	236 N. Columbus Ave., Mount Vernon, N. Y.
Rusk, Susannah M.	70 Woodbridge St., South Hadley, Mass.
St. John, Cora-Alice	Taconic Rd., Greenwich, Conn.
Sanborn, Jane J.	43 Maple St., North Wilbraham, Mass.
Sargent, Stevia W.	104 Sunset Lane, Haverford, Pa.
Sawyer, Charlotte A.	4 Newhall Ave., Saugus, Mass.
Scherer, Isabel J.	71 Pine Grove Ave., Summit, N. J.
Schmitt, Lois A.	9 Vincent Ct., Newark 5, N. J.
Schuster, Nancy D.	Brookneal, Va.
Schwartz, Judith E.	1915 Southern Blvd., New York 60, N. Y.
Schwartz, A. Elizabeth	7 Cottage St., Wellesley, Mass.
Scott, Florence C.	New Gulph Rd., Bryn Mawr, Pa.
Scott, Janet B.	52 Maple Ave., Wellsville, N. Y.
Seelig, Barbara G.	34-50 89 St., Jackson Heights, N. Y.
Segal, Judith B.	20 Burton Ave., Woodmere, N. Y.

Sharnack, Beverly	25-10 30 Rd., Long Island City 2, N. Y.
Shea, Juli G.	15 Claremont Ave., New York 27, N. Y.
Shepard, Susan C.	4 Huntington St., New Brunswick, N. J.
Shepherd, Alice H.	17 Spring Brook Rd., Morristown, N. J.
Siman, Bernice C.	159 Second Ave., Gloversville, N. Y.
Simler, Henrietta L.	18 Gap View Rd., Short Hills, N. J.
Singer, Dulcy	1050 Park Ave., New York 28, N. Y.
Sitterly, Suzanne	RD 1, Spring Valley, Ill.
Small, Eda G.	48 Holman Rd., Auburndale 66, Mass.
Smith, Beryl H.	145 Walker St., Falmouth, Mass.
Smith, Shirley L.	Whippoorwill Frog Rock Rd., Chappaqua, N. Y.
Sommer, Mary J.	532 Newfield Ave., Stamford, Conn.
Spafard, Elizabeth R.	720 Prospect Ave., Hartford 5, Conn.
Stauffer, Joan R.	945 Grandview Blvd., Lancaster, Pa.
Steiner, Ellen L.	130 Buena Vista Ave., Yonkers, N. Y.
Steiner, Patricia J.	694 Haxtun Ave., Orange, N. J.
Steinharter, Sue K.	718 Betula Ave., Cincinnati 29, Ohio
Stephens, Janice	4615 Arden Ave., Minneapolis 10, Minn.
Stevenson, Ann	713 Thomas St., Stroudsburg, Pa.
Stevenson, Jane E.	112 E. 74 St., New York 21, N. Y.
Stevenson, Patricia L.	Dusenberry Rd., Bronxville, N. Y.
Stien, Susan C.	9 Crosman Ave., Swampscott, Mass.
Stover, Carol E.	65 Middlesex Rd., Buffalo 16, N. Y.
Stratford, Nancy E.	161 Fairmont Ave., Chatham, N. J.
Strum, Marlene	77 Park Ave., New York 16, N. Y.
Sturtevant, L. Elizabeth	70 Alta Dr., Mount Vernon, N. Y.
Suarez, Catherine J.	531 Prospect Ave., Ridgefield, N. J.
Suchman, Barbara J.	300 Central Park, W., New York 24, N. Y.
Swanfeldt, Kristin L.	214 Bellevue St., Newton 58, Mass.
Swindells, Margaret H.	11 Garthwaite Ter., Maplewood, N. J.
Thomas, Joanne	1911 Franklin Ave., Portsmouth, Ohio
Thornton, Joan C.	20 Drowne Pkwy., Rumford, R. I.
Throckmorton, Joan C.	15 Grover La., Caldwell, N. J.
Titiev, Paula T.	26 Mason Rd., Newton Center, Mass.
Toaz, Alice	91 Soundview Ave., Huntington, N. Y.
Toman, Barbara A.	470 Catalpa Ave., North Plainfield, N. J.
Tomlinson, Ann S.	Westtown School, Westtown, Pa.
Torras, Mollie M.	127 Cassidy Pl., Staten Island 1, N. Y.
Turner, Marilyn A.	188 Lovell Rd., Watertown 72, Mass.
Tuttle, Martha	85 Rockledge Rd., Bronxville, N. Y.
Underhill, Ann H.	19 Birch Hill Rd., Newtonville 60, Mass.
Urquhart, Joelle	210 E. Maple Ave., Merchantville 8, N. J.
Varney, Fleur E.	1050 Bates Rd., Rocky River, Ohio
Vernon, Judith S.	10 Portina Rd., Brighton 35, Mass.
Viglione, Marion E.	Corning Rd., RD 2, Watkins Glen, N. Y.
Voelker, Gail C.	143 Windsor Ave., Buffalo 9, N. Y.
Walsh, Deborah A.	% Philip L. Walsh, General Motors de Mexico, SA., Apartado Postal 107, BIS., Mexico D. F., Mexico
Walsh, Phyllis	53 Oak Ridge Rd., West Medford, Mass.
Washburn, Anna M.	7303 Emlen St., Philadelphia 19, Pa.
Weaver, Mary T.	1161 Chicago Blvd., Detroit 2, Mich.
Weirnick, Gwendolyn	1 Stearns Ave., Methuen, Mass.
Wells, Barbara I.	135 Spring Glen Ter., Hamden 14, Conn.
Welt, Barbara L.	8417 Fort Hamilton Pkwy., Brooklyn 9, N. Y.
Werner, Dorrit	151 E. 83 St., New York, N. Y.
Wesseler, Mary E.	21 Fairview Rd., Scarsdale, N. Y.
Wharton, T. Joan	3405 Alabama Ave., Alexandria, Va.
Whitaker, Bethana H.	81 Greenwood Ave., Rumford 16, R. I.
White, Elizabeth V. B.	171 Harding Rd., Glen Rock, N. J.
Whittum, Nancy W.	21 William St., Ansonia, Conn.

WILDMAN, ANNE.....825 Woodlawn Ave., Springfield 25, Ohio
WILLENBROK, JOAN.....6 Eastwoods Lane, Scarsdale, N. Y.
WILLIAMS, JANICE M.....777 Bryant St., Stroudsburg, Pa.
WILLIAMS, JOAN P.....1104 Wheatsheaf Lane, Abington, Pa.
WILMOT, CYNTHIA A.....Oxford Rd., Naugatuck, Conn.
WILSON, JANICE A.....1035 Helmsdale Rd., Cleveland Heights 12, Ohio
WINKEL, JOAN M.....127 Griffen Ave., Scarsdale, N. Y.
WINN, CYNTHIA L.....100 Winchester St., Brookline 46, Mass.
WINSHIP, MARY E.....1425 N. Astor St., Chicago 10, Ill.
WINTERS, ELIZABETH A.....121 Ashland Rd., Summit, N. J.
WOERMANN, INGE H.....8440 87 St., Woodhaven 21, N. Y.
WOLF, RITA T.....8 Judson Pkwy., Gloversville, N. Y.

YAGER, HELENE L.....Summit St., Englewood Cliffs, N. J. Mailing address Box 188, Englewood, N. J.
YOUNG, NANCY P.....270 Clinton St., Watertown, N. Y.

ZEHNER, KAREN.....2800 Bellevue Ter. N. W., Washington 7, D. C.
ZELLAN, LORRAINE.....65 Calumet Rd., Holyoke, Mass.
ZOTTU, SYLVIA M.....95 Country Club Rd., Newton Center, Mass.

unclassified students

DONOSO, MARIA E.....1 Poniente 1339, Talca, Chile

FOPPL, ELISABETH L.....Neufahrnerstrasse 20, München 27, Bavaria, Germany

KOCH, BIRGIT L.....Frederiksberg Allé 56, Copenhagen 5, Denmark

LANDRÉ, MARIANNE.....Akilindastrasse 37, Gräfelfing bei München, Germany

MARESCH, LUITGARD.....8 Nasserein St., Anton Arlberg, Tyrol, Austria

MEI, YI-CHAO.....11 General Rodrigues Rd., Macau, China, % Dr. Chester W. Brown, 11 Willard Ave., Worcester, Mass.

SASAGUCHI, REI.....20 2-chome, Uwa-machi, Yokosuka, Japan

UIKE, SUMIKO.....3-676 Denenchofu, Ohta-ku, Tokyo, Japan

BOARD OF TRUSTEES

TERM EXPIRES		
	ROSWELL GRAY HAM, PH.D., LL.D., LITT.D. (*ex officio*)	South Hadley
1952	LOUISE HOYT GREGORY, PH.D.	New York City
1953	SAMUEL STICKNEY HALL, JR., A.B.	Cody, Wyo.
1953	ALBERT PAINE EVERTS, A.B.	Boston
1954	ROSAMOND CROSS, A.M.	Bryn Mawr, Pa.
1955	MAYNARD THOMPSON HAZEN, LL.B.	Hartford, Conn.
1955	L. SUMNER PRUYNE, A.B.	Boston
1956	MARY ELY LYMAN, PH.D., LITT.D.	New York City
1957	FLORENCE GORSE SMITH, A.B.	Needham
1958	FRANKLIN T. BIGELOW, A.B.	Los Angeles, Calif.
1958	RUSSELL L. DAVENPORT, B.S., LL.B., LL.D.	South Hadley
1958	ROBERT NELSON FULLER, A.B.	Springfield
1959	FREDERICK MAY ELIOT, D.D., LL.D., *President*	Boston
1959	KIRKE, A. NEAL, PH.B.	Boston
1959	STUART A. RUSSELL, LL.D.	Holyoke
1960	HOWARD FLETCHER BURNS, A.B., LL.B.	Cleveland, Ohio
1960	WINTHROP HIRAM SMITH, A.B.	New York City
1960	ROBERT GEORGE WIESE, A.M.	Boston
1961	JOHN ELY BURCHARD, M.S.	Cambridge
1961	KATHARINE BUTLER, M.D.	New York City
1961	WILLIAM CHURCHILL HAMMOND, JR., A.B.	Boston
	Chosen by the Alumnae	
1952	HELEN VINCENT MCLEAN, M.D., *Vice President*	Chicago, Ill.
1953	CHRISTINE EVERTS GREENE, A.B.	Winchester
1954	JANET BREWSTER MURROW, A.B.	New York City
1955	HELEN GRAVES FISK, A.B.	Pasadena, Calif.
1956	JESSIE SCARBOROUGH, A.B.	New York City
	Honorary Member	
	F. CHARLES SCHWEDTMAN	New York City

OFFICERS OF ACADEMIC ADMINISTRATION

Roswell Gray Ham, Ph.D., LL.D.	*President*
Meribeth Elliott Cameron, Ph.D.	*Academic Dean*
Alice Rigby, A.B.	*Assistant Academic Dean*
Catherine Palmer Robinson, A.M.	*Dean of Residence*
Genevieve Frances Pratt, A.B.	*Registrar*
Harriet Newhall, A.M.	*Director of Admissions*
Clara Regina Ludwig, A.B., S.B.	*Assistant Director of Admissions*
Pattie Johnston Groves, A.B., M.D.	*Resident Physician*
Helen MacMurtrie Voorhees, A.M.	*Director of the Appointment Bureau; Vocational Adviser*

OFFICERS OF BUSINESS ADMINISTRATION

Boardman Bump, M.B.A.	*Vice-President and Treasurer*
Donald Smith Willard, M.B.A.	*Comptroller*
Gertrude Van Vleck Bruyn, A.B.	*Field Secretary*
Florence Clement, A.B.	*Publication Editor*
Elizabeth Alden Green, A.M.	*Director of News Bureau*
Otto Cornelius Kohler, S.B.	*Superintendent of Buildings and Grounds*
Andrew Vitali	*Steward*
Alice McCool	*Supervisor of Residence Halls*
Dorcus Smith, B.S.	*Dietitian*
Mildred Susan Withington	*Manager of the Bookstore*

the faculty

ART

Associate Professors Cogswell, Hayes (*Chairman*), Rox; Assistant Professor Boggs; Miss Taggart.

ASTRONOMY

Professor Farnsworth (*Chairman*).

CHEMISTRY

Professors Harrison, Pickett, Sherrill (*Chairman*); Associate Professor Hall; Assistant Professors Barstow (*Assistant Director of Chemistry Laboratories*), Moore; Mrs. Mitman.

CLASSICAL LANGUAGES AND LITERATURES

Professors Coulter (*Chairman*), Cox; Assistant Professor Wyckoff.

ECONOMICS AND SOCIOLOGY

Professors Comstock, Hawkins, Hewes, Lobb (*Chairman*); Associate Professor Abbott; Assistant Professors Galbraith, Wilson; Mrs. Carlip.

ENGLISH

Professors Burgevin (*Chairman*), D'Evelyn, Ham, Lynch, McGee, McLean, Mill, Wallis; Florence Purington Visiting Lecturer Johnston; Associate Professors Bottkol, Branch, Brock, Horner; Assistant Professors Green, Saintonge, Sudrann; Mr. Argo (*Technical Director of Laboratory Theatre*), Miss Mainwaring, Mrs. Potter, Miss Rion, Mrs. Wallis (*Director of Laboratory Theatre*), Mrs. Woodward.

FRENCH LANGUAGE AND LITERATURE

Professors Dean (*Chairman*), Patch, Saintonge; Associate Professor Stevens; Assistant Professors Bourgoin, Rostas, Towle; Miss Stahl.

GEOLOGY AND GEOGRAPHY

Associate Professors Haff (*Chairman*), Lemaire; Visiting Associate Professor Collins; Assistant Professor Hawley; Miss Chandler.

GERMAN LANGUAGE AND LITERATURE

Professors Meyer, Sell; Assistant Professor Runge (*Chairman*); Mr. Maass.

HISTORY

Professors Barnes, Cameron (*Chairman*), Cramer; Visiting Professor Gabel; Associate Professors Adams, Viereck; Visiting Associate Professor Salvadori; Assistant Professor Pugh; Mrs. Bass.

HYGIENE AND PHYSICAL EDUCATION

Hygiene: Professors Fairbanks, Groves (*Chairman*); Associate Professor Wiese. Physical Education: Professor Howard (*Chairman, first semester*); Associate Professor Kuester; Assistant Professor Elvedt (*Chairman, second semester*); Miss Brown, Miss Close, Miss Engen, Miss Gavett, Miss McFee.

ITALIAN LANGUAGE AND LITERATURE

Professor Giamatti (*Chairman*).

the faculty

MATHEMATICS

Professor Litzinger (*Chairman*); Visting Professor Sprague; Associate Professor Kiokemeister; Visiting Associate Professor Breusch; Assistant Professors Bates, Klein.

MUSIC

Professors Douglas, Leedy (*Chairman*); Associate Professors Holden, Potter; Assistant Professors Aronson, Wollmann; Miss Hanford, Miss Regier.

PHILOSOPHY

Professor Holmes; Assistant Professors Tovey (*Chairman*), Rose.

PHYSICS

Professors Allen (*Chairman*), Rusk; Associate Professor Clancy; Miss Ward.

PHYSIOLOGY

Professors Haywood (*Chairman*), Muus; Mrs. Jencks, Mr. Whitacre.

PLANT SCIENCE

Professor Reed; Associate Professor Eltinge (*Chairman*); Assistant Professor Van Schaack.

POLITICAL SCIENCE

Professor Schuck (*Chairman, second semester*); Visiting Professor Latham; Associate Professors Lawson, Morgan (*Chairman, first semester*); Assistant Professor Wanlass.

PSYCHOLOGY AND EDUCATION

Professors Reese, Sell, Sollenberger, Stoke (*Chairman*); Associate Professors Corbin, Stephenson, Volkmann; Visiting Associate Professor Bragdon; Assistant Professors Benner, Nadelman; Visiting Assistant Professors Feldman, Goss; Visiting Lecturer Pottenger.
Children's School: Assistant Professor Benner (*Director*); Miss Banks, Miss Woodward.

RELIGION

Professors D. Adams, Williams (*Chairman*); Visiting Professor Martin; Associate Professor Tamblyn.

RUSSIAN LANGUAGE AND LITERATURE

Visiting Lecturer Vorobiov.

SPANISH LANGUAGE AND LITERATURE

Professor Sedgwick; Associate Professor de Albornoz (*Chairman*); Assistant Professor Cernuda; Mr. Solari.

SPEECH

Associate Professors Mills, Shepardson, Tatman (*Chairman*).

ZOOLOGY

Professors A. E. Adams (*Chairman*), Smith, Stein; Associate Professor Boyd; Assistant Professors Kingsbury, Sprague.

PHI BETA KAPPA SOCIETY

Theta Chapter of Massachusetts of the Phi Beta Kappa Society

ACTIVE MEMBERS 1951-1952

A. Elizabeth Adams
David E. Adams
Norma Adams
Mildred Allen
Viola F. Barnes
Grace E. Bates
Eleanor Bristol (Mrs.)
Boardman Bump
Leslie G. Burgevin
Meribeth E. Cameron
Alice Chandler
Edward P. Clancy
Alzada Comstock
Cornelia C. Coulter
Blanche Brotherton Cox (Mrs.)
Ruth J. Dean
Charlotte D'Evelyn
Ruth E. Fairbank (Dr.)
Alice H. Farnsworth
Mary Custis Foster
Valentine Giamatti
Elizabeth Green
Pattie J. Groves (Dr.)
George E. Hall
Roswell G. Ham
Everett Hawkins
Marian Hayes
Charlotte Haywood
Mildred S. Howard
Miriam Jencks (Mrs.)
Fred L. Kiokemeister
Ruth Lawson
John Lobb
Kathleen M. Lynch
Erika Meyer
Donald G. Morgan
Mrs. Edward B. Morris
Lorraine Nadelman
Harriet Newhall
Helen Patch
Lucy W. Pickett
Wilma J. Pugh
Lois Rigby
Mary Rion
Grace L. Rose
Edith A. Runge
Victoria Schuck
Dorothy Semenow
Mary L. Sherrill
Christianna Smith
Kathryn Stein
Alice C. Stevens (Mrs.)
Jean Sudrann
George V. Tovey
Elizabeth Towle
John Volkmann
Ann B. Ward
Frances P. Weise (Dr.)
Alison R. Willard (Mrs.)
Donald S. Willard
Beatrice W. Woodward (Mrs.)
Hildegarde Zippert

EMERITUS MEMBERS 1951-1952

Grace M. Bacon
Bertha E. Blakely
Emma P. Carr
Ella S. Dickinson
Florence W. Foss
Caroline B. Greene
Amy Hewes
Gertrude S. Hyde
Ada L. F. Snell
Alice P. Stevens
Louisa S. Stevenson
Alma G. Stokey
Ellen Talbot
Jessie M. Tatlock
Abby H. Turner

UNDERGRADUATE MEMBERS

Class of 1952

Jean R. Firth
Phyllis A. Greenlaw
Edith A. Holst
Louise A. Pettit
Jane van Winkle

LLAMARADA STAFF

Barbara Sengstaken	*Editor-in-Chief*
Anne Rutherford	*Business Manager*
Carol Willett	*Assistant Business Manager*
Catherine Longyear	*Art Editor*
Louise Pettit	*Literary Editor*
Cynthia Pape	*Advertising Editor*
Deborah Holt	*Photography Editor*

BUSINESS BOARD

Anne Schleicher

LITERARY BOARD

Barbara Sue Purple, Caryl Austrian, Betty Softy, Carolyn Stormer, Janet Whittier, Elizabeth Tyson, Ann Louise Wrubel, M. Ann Nelson, Melba Abril-Lamarque.

ADVERTISING BOARD

Barbara Babcock, Caryl Austrian, Sonya Shapiro, Elizabeth Arcari, Joan Cooper, Madeleine Schatz, Charlotte Springer, Dorothy Bernstein, Unetta Thompson, Joyce Chesebro, Margot Roy, Jane Robertson.

PHOTOGRAPHY BOARD

Dorothy Archibald, Carol Conn, Barbara Harris, Kazuko Moriwaki.

Patrons

Horace C. Alden
Mrs. Geoffroy Atkinson
Mrs. Margaret L. Atwood
Mr. and Mrs. W. C. Babcock
Ingham C. Baker
Mr. and Mrs. Daniel R. Beggs, Jr.
Guy Calvert Bell
Mr. and Mrs. Lennox J. Bray
Mr. and Mrs. Horace P. Bromfield
Mr. and Mrs. Ralph Bullick
Mr. and Mrs. Edward W. Butler
Mr. and Mrs. Herman M. Campsen, Jr.
Mrs. R. W. Clark
Mr. and Mrs. Kendrick P. Coachman
Maurice A. Crews
Antonio Criscitiello
E. B. Crofoot
Mr. G. Reginald Crosby
Mr. and Mrs. John A. Curphey
Thomas W. Curtin
Mr. and Mrs. Adna J. Cutting
Mr. Townsend K. Davis
Dr. and Mrs. A. Del Mauro
Carroll L. De Mar
George R. Dempsey
Mr. and Mrs. Douglas T. Dixon
Mr. and Mrs. Walter C. Eberlin
Mr. and Mrs. Harold R. Elliot
Henry D. Fairhurst
Walter S. Farr, M.D.
Harry E. Fisher
Mr. William John Fitzpatrick
Mrs. J. Irving Fort
Mrs. Alden W. Foster
Fred C. Foy
Ray E. Freeman
Joseph Geller
Mrs. John H. Gibson
Mrs. Harold A. Gleason
Mr. and Mrs. Herman A. Gray
Mr. Emil Grube
Richard G. Haig
Dr. and Mrs. Charles E. Haynes
Mr. and Mrs. Carl H. Henrikson, Jr.
Mr. and Mrs. John F. E. Hippel
Mr. and Mrs. Morris Hirsch
Mr. and Mrs. G. F. Hoiles
Robert J. Holmes
William A. Holst
Herman C. Honegger
Albert A. Hornor
E. Gardner Jacobs
Gordon C. Jacoby
Thomas A. Kidwell
Mr. and Mrs. J. R. Killian, Jr.
Mr. and Mrs. William A. Leary
Dr. and Mrs. William T. Lemmon
Mrs. Joseph L. Levy
Mr. and Mrs. V. A. Lindberg
Mr. and Mrs. Haskell Linnell
Ralph A. Lowenfield
S. Quentin Lupo
C. C. Mallory
C. P. Meredith
Hugh A. McLean
Mr. and Mrs. Joseph B. Maclean
Mr. and Mrs. Richard W. Morin
Mrs. E. L. Morris
Louis A. Moses
H. D. Neill
Mr. and Mrs. Herbert D. Pape
Mr. and Mrs. Stanley W. Parker
Mr. and Mrs. Brower B. Pettit
Abel H. Phillips
John M. Powers
Horace A. Quimby
Arthur L. Ransohoff
Mr. and Mrs. Fred D. Rice
Dr. and Mrs. E. B. Rotheram
Mr. and Mrs. Arthur Rueckert
Edgar D. Russell
George H. Rutherford
Mrs. Dorothy White Scott
Mr. and Mrs. C. William Sengstaken
Mr. and Mrs. Harry Bennett Smith
Herbert C. Stearns
Mr. and Mrs. Vincent Edmund Surdi
Mr. and Mrs. Oliver W. Terhune
H. E. Van Winkle
Vernon S. Vincellette
Mr. and Mrs. S. Weidemann
Mr. and Mrs. William Whigham, Jr.
Minnie and Edward H. Wild
Mr. and Mrs. Herbert L. Willett, Jr.
Francis L. Young

LEO J. SIMARD

Jeweler and Silversmith

HOLYOKE, MASSACHUSETTS

For Distinctive Apparel

Dresses Sportswear

SIMON SALTMAN

252 Maple Street Opposite Hotel

Compliments of

THE HAMPDEN BRIDAL SHOP

208 High Street (second floor)

HOLYOKE, MASS.

THOMAS F. WALSH

Good Things To Wear

AMHERST, MASS.

Call 2-7794

ROBBIES DELIVERY SERVICE

It's Knobby To Use Robby

10 CLARK STREET HOLYOKE, MASS.

"Chartered Bus Service"

Any Time

Anywhere in Massachusetts

Any Size Group Accommodated

Telephone 9801

HOLYOKE STREET RAILWAY CO.

HOLYOKE MASSACHUSETTS

Our kitchen wins an Oscar!

Why not? There is art in our subtle sauces . . . skill in meats "done to a turn" . . . a master's touch in luscious desserts.

Don't raise an eyebrow . . . come in and taste for yourself!

Very popular prices

Roger Smith HOTEL

Your headquarters for out-of-town guests

69 Suffolk Street **Holyoke 2-1414**

For excellence...

in design
craftsmanship
and quality

RINGS
PINS
MEDALS
CHARMS
CUPS
PLAQUES
TROPHIES

JEWELERS FOR YOUR CLASS RINGS

MANUFACTURING JEWELERS

DIEGES D&C CLUST

NEW YORK • 73 TREMONT STREET, BOSTON 8, MASS. • PROVIDENCE

"Our Budway" (Murray Court) is a lane, at heart,
we think,
With big trees rising where the towers are . . .
A state of mind, and what's in printer's ink
Keeps it apart from other lanes afar
From little rural roads we used to love,
With running brooks instead of walls along
The woodblocked route, and fleecy clouds above . . .
But where it's just as easy to go wrong.
It doesn't matter much which lane you take,
Unless you two can bear the sun and rain,
And smile together when your hearts both ache
Because of dreams you had that were in vain.
"Big Broadway" offers surcease at its bars . . .
"Our Budway" has the wind, the moon, and stars.
This old-time bar's heard tales of many wars
Spun by Marines, and Army men and Tars,
(The things they never told their pas and mas.)

Compliments of the

COLLEGE BEAUTY STUDIO

Compliments of

JOE'S

Pizza & Spaghetti

33 Market Street NORTHAMPTON, MASS.

Compliments of

A FRIEND

STROMBERG-CARLSON TELEVISION

SHARPE APPLIANCE CO., INC.

Corner Dwight and Maple Sts.

HOLYOKE, MASS.

Compliments of

CARTER'S SHOE STORE

278 High Street HOLYOKE, SPRINGFIELD

•

COLLEGE INN

HOWARD KEYES

•

Designs of Distinction

FENTON'S FLOWER SHOP, INC.

HOLYOKE, MASS.

233 Maple Street Tel. 2-2201

A BANKING SERVICE FOR EVERY NEED

SINCE 1872

•

Savings Accounts
Checking Accounts
Travelers Cheques
Bank Money Orders
Foreign Exchange
Safe Deposit Boxes
Trust Department
Business, Personal
And G.I. Loans

•

Member Federal Deposit Insurance Corporation
Member Federal Reserve System

•

HOLYOKE NATIONAL BANK

Diagonally Across from City Hall & Busses

TIME • EFFORT • MONEY!

YOU SAVE ALL THREE AT

A&P!

One trip to A&P means triple savings for you! Here, in this big, modern food department store you'll find all the good things to eat you're looking for . . . and then some! Our grand varieties of famous-brand foods are easy to see and easy to reach. Experts planned it that way to save you time and trouble. And our policy is famous for helping save you money by giving you the highest possible quality at the lowest possible prices.

COWAN DRUG STORE

12 Bridge Street

SOUTH HADLEY FALLS

•

The Rexall Store

•

Phone 4624

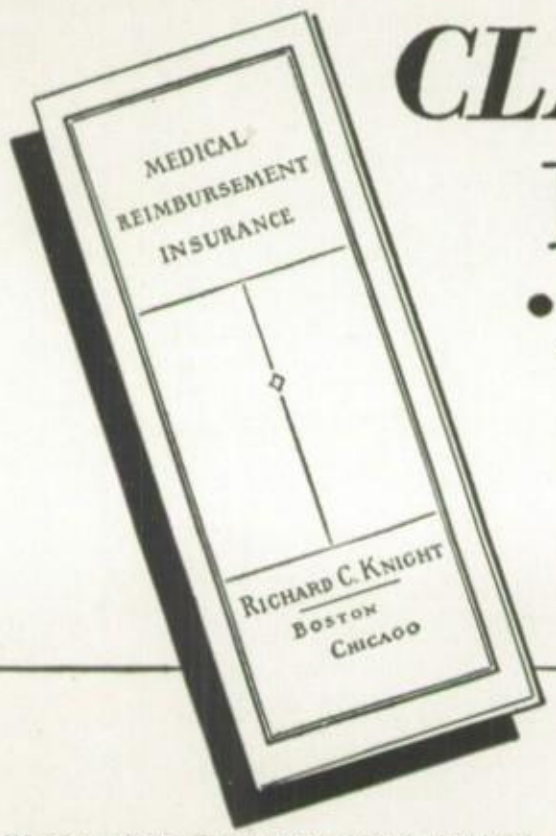

IN COLLABORATION WITH YOUR HEALTH DEPARTMENT WE HAVE DEVELOPED YOUR MEDICAL EXPENSE REIMBURSEMENT PLAN

CLASS of 1952
PLAN AHEAD !

• *Insurance must be bought before you need it*

• *Make Insurance a part of your plans*

RICHARD C. KNIGHT

112 WATER ST. BOSTON 9, MASS.

Associated with

HIGHAM, NEILSON, WHITRIDGE & REID, INC.

Boston Philadelphia Nashville Los Angeles

FAME

RECOGNITION

EMINENCE

SECURITY

HAPPINESS

MATRIMONY

ENJOYMENT

NOTABILITY

Wishes for '52

Compliments of

MOUNT HOLYOKE COLLEGE TEA ROOM

Wilbur Hall

IRENE BUCKLER, *mgr.*

GAGNE'S

Western Massachusetts' Most Modern Service Station

Hadley and Ferry Sts. SOUTH HADLEY
Route 47 Tel. 9656

Compliments of

JOHN EVERETS' GOWNS

NORTHAMPTON

RAHAR'S INN, INC.

7 Old South Street

NORTHAMPTON

Best Wishes

from

A Friend

Compliments of

THE HADLEY BOOK SHOP

and

THE BOOK SHOP INN

HALFWAY-SOCIAL CLUB

V & E's

Sandwiches—French Fries

322 NEWTON ST. SOUTH HADLEY FALLS

Compliments of

ROBERTS' BEAUTY STUDIO

EXPERT RADIO SERVICE

Two Technicians

M. F. Malone J. W. Malone

35 LAMB ST. SO. HADLEY FALLS, MASS.

Thomas S. Childs

INCORPORATED

◇

Fine Shoes and Hosiery

◇

273-279 High Street

HOLYOKE, MASS.

THE OLD MEETING HOUSE

Ricky Reed Cottons
$6.95 to $8.95

Next to Village P.O.

NEVIN CLEANING SERVICE

12 Hampshire St. SOUTH HADLEY

Tel. Holyoke 2-4329

Compliments of

THE CAMPUS GRILL

Al Fontaine, *Prop.*

SOUTH HADLEY

Flowers for all Occasions

CAROL GRIFFIN

SOUTH HADLEY FALLS, MASS.

28 Bridge Street Phone 3-9943

Here's a Rousing

"Ach Lieber"

and

"Thanks For Great Days"

With Love

and Best Wishes

To You The Class of '52

from us,

The Class of '54

"Hold close the joys that we

have shared together . . . ."

Shop At

A. Steiger & Company

Holyoke's Leading Department Store

◆

Everything a College Girl Needs

◆

259 High Street HOLYOKE, MASSACHUSETTS

Wear the popular
WRIGHT & DITSON "SADDLES"

Smart two-tone style saddle shoe with leather uppers.
Plain toe.
Rubber soles.

WRIGHT & DITSON
462 Boylston Street BOSTON

CAREY THE FLORIST

Tel. 4988

300 NEWTON STREET SOUTH HADLEY

Best Wishes

From

THE COLLEGE BOOKSTORE

THE HOLYOKE VALVE & HYDRANT COMPANY

◆

Industrial Piping

◆

HOLYOKE MASSACHUSETTS

GENE'S SERVICE STATION and HARDWARE STORE
Phone 2-2646
Atlantic Gas—Motor Oil—Batteries
Tires—Bicycle Accessories—Repairs
11 Woodbridge St. SOUTH HADLEY

Compliments of

PICK'S CLEANERS

CITY OF HOLYOKE

GAS & ELECTRIC DEPARTMENT

◆

Heat—Light—Power

◆

Dial 9841

Hats Off To You '52

The Class of '53

EUREKA BLANK BOOK COMPANY

Blank Book Manufacturers
Printers and Lithographers

•

HOLYOKE, MASS.

MINUTE SERVICE STATION
John & "Mickey" Opalenik
Texaco Products
328 Newton St. South Hadley Falls, Mass.
Holyoke 7438

Compliments of

K & M CO.

SOUTH HADLEY FALLS

Official 24-hour service
AAA ALA Station

JERRY'S SERVICE STATION
358 Newton St. South Hadley Falls, Mass.
Tel. Holyoke 2-2146

LANE'S MARKET
Meats, Fish
Groceries and Vegetables
20 Main Street
SOUTH HADLEY FALLS, MASS.

HIGHLAND LAUNDRY
Official College Launderers

Hand Launderers Quality Service
Dry Cleaners Moderate Prices

Insured Storage for Furs and Woolen Garments

504 Pleasant St. HOLYOKE
Tel. 7391

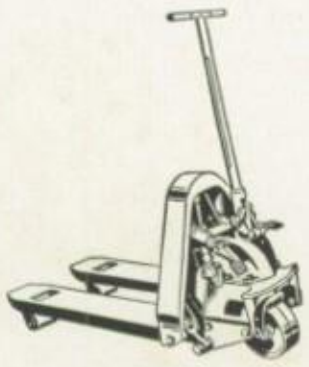

Compliments
of

The YALE & TOWNE MANUFACTURING Co.
PHILADELPHIA DIVISION

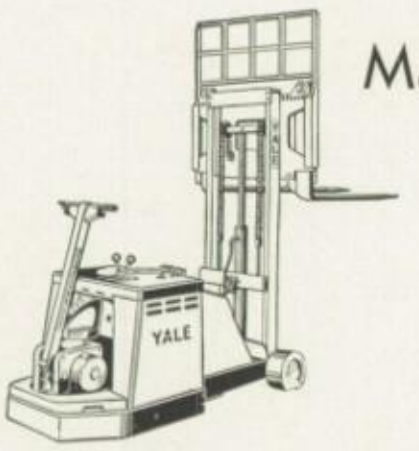

Materials Handling Equipment

YALE

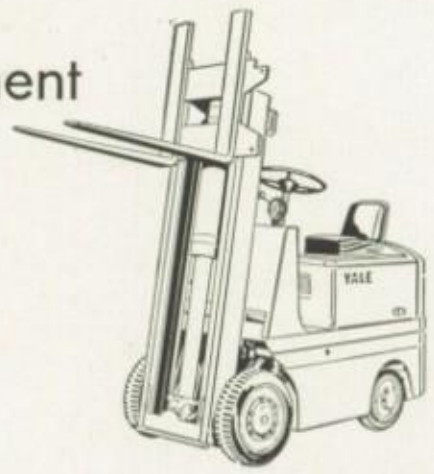

ELECTRIC STEEL CASTINGS

Carbon — Alloy

•

Crucible Steel Casting Company

LANSDOWNE DELAWARE COUNTY, PA.

PRESTON & BISHOP, INC.

The Electric Shop

•

Large Selection of
Lamps, Shades, and Fluorescent
Study Lamps

235-237 Maple Street HOLYOKE, MASS.

Solid, Intensive, Training,
Individual Advancement; Day and Evening

HICKOX
Secretarial School

Beginning or Advanced Small Classes Start
Each Monday

178 Tremont St. at Boylston St.
BOSTON, MASS.
Tel. HANcock 3685

◆

GOOD LUCK '52

THE MOUNT HOLYOKE NEWS

◆

GLESMANNS'

for

Almost 50 years

The Druggists
At SOUTH HADLEY

Enjoy a Meal In Real

Italian Style

•

MELS

•

490 Pleasant Street

HOLYOKE, MASS.

Tel. 2-1304 *Esso Products*

WHITE WING FILLING STATION

L. J. A. Gazaille, *Prop.*

Package Store—Grocery

568 Newton St. South Hadley, Mass.

KATHLEEN SMITH MUSIC SHOP

And Modern Appliance Store

Complete Service for Music Patrons

And Modern Home Makers

267-269 Maple Street Dial 2-2893

Compliments of

DIETEL'S DRUG STORE

Welcome to **PAUL'S CAFE**

Pizza and Italian Food

Steak, Chops, Chicken, and Spaghetti

Special Noon Lunch

455 Dwight Street Holyoke, Mass.

Compliments of

ALLERY'S PACKAGE STORE

•

314 Newton Street

SOUTH HADLEY FALLS

Compliments of

THE PLAINS MARKET

277 Granby Rd. South Hadley Falls

Compliments of

The

Hampden

Brewing Co.

•

WILLIMANSETT

MASS.

LOG CABIN CAFE
CARL BAKER, *Prop.*
Beers—Wines—Liquors
Dinners a Specialty
60 Bridge Street
SOUTH HADLEY FALLS, MASS.
Tel. Holyoke 9066

"For your convenience, opposite the City Hall."

J. J. NEWBERRY CO.

239 High Street HOLYOKE, MASS.

For
TAXI CABS
Dial 5900

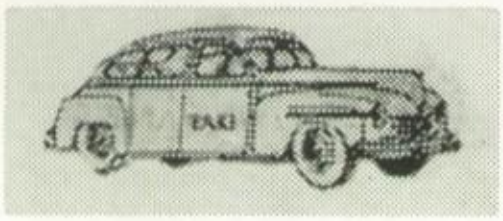

24-Hour Service By Auto Livery, Inc.
249 Hampden St. HOLYOKE

J. G. HEIDNER & SON, INC.
Dealers in Pianos, Radios, Records, Sheet Music, Musical Instruments.
Repairs
290 Maple Street HOLYOKE, MASS.

Compliments of
SAN FRAN'S
SOUTH HADLEY MASS.

Just a stone's throw from campus

Convenient South Hadley branch of the
World's Largest Specialty Store.

filene's
in South Hadley

CHENEY & HUNT, INC.
Jewelers and Opticians
281 High Street
HOLYOKE, MASSACHUSETTS

Bus Depot—All Lines
O'CONNOR'S DRUGSTORE
443 High Street HOLYOKE, MASS.
Phone 2-3426

FALLS CAB CO.
Under New Management

4 BRIDGE STREET
SOUTH HADLEY FALLS

Tel. Holyoke 9339

PRESTON & BISHOP INC.

We specialize in table lamps and shades

235-237 Maple St.
HOLYOKE, MASS.

HOTEL NORTHAMPTON

and

WIGGINS OLD TAVERN

NORTHAMPTON, MASS.

•

Traditionally Fine Food

125 Modern Fireproof Rooms

•

Country Store

Weaving House

Antique Shops

•

Free Parking in Courtyard

NORMAN M. ENMAN, *Manager*

TOSCANI'S RESTAURANT

Pizza and Spaghetti

295 Appleton St. HOLYOKE, MASS.

Compliments of

KELLEY'S LOBSTER HOUSE

"Known for miles & miles around."

Cor. Race & Appleton Sts. HOLYOKE

Tel. 7281

Compliments of

ROWE'S GARAGE

•

37 East Pleasant Street

AMHERST, MASS.

Phone 2-5928

WOODLAWN SERVICE STATION

609 Newton Street Cor. Boynton

SOUTH HADLEY, MASS.

FORBES

Holyoke's Most Exclusive

Women's Apparel Store

240 Maple St. HOLYOKE

MONTGOMERY'S ROSE ROOM

Flowers and Gifts of Distinction

We Telegraph Flowers Everywhere

•

Tel. Northampton 4273

HADLEY, MASS.

TODDS

for

TOWN AND COUNTRY

•

SOUTH HADLEY

NORTHAMPTON FALMOUTH

Be Right

Go Black & White

8900

•

BLACK & WHITE CAB CO.

47 Cabot St. HOLYOKE, MASS.

COMPLIMENTS OF

LINCOLN STUDIO

142 Pleasant Street

MALDEN, MASSACHUSETTS

Portrait Photographers

COMPLETE PHOTOGRAPHIC SERVICE TO THE 1952 LLAMARADA

PRINTING

ENGRAVING

Coordination

ART

BINDING

"COORDINATION" . . . a word that can mean a lot to you, even more than it does to us. It embodies a principle upon which our success depends. It means the proper economy of money, materials, and time, but always bearing in mind the kind of a yearbook you wish to have produced and of which you will be proud. BJH&S learned to appreciate that principle a long time ago. It is for this reason that we have consistently advocated the coordination of all factors of yearbook production. We are indeed glad to have been selected to produce this year's book.

BAKER, JONES, HAUSAUER & SAVAGE, INC.

Producers of Fine College Annuals

Buffalo, New York